



CHRONICLES OF  
**CHANGE**  
IN **JIGAWA**



UNDER THE LEADERSHIP OF  
**GOVERNOR.**  
**MUHAMMAD**  
**BADARU ABUBAKAR**

**MAY 2015 - 2018**

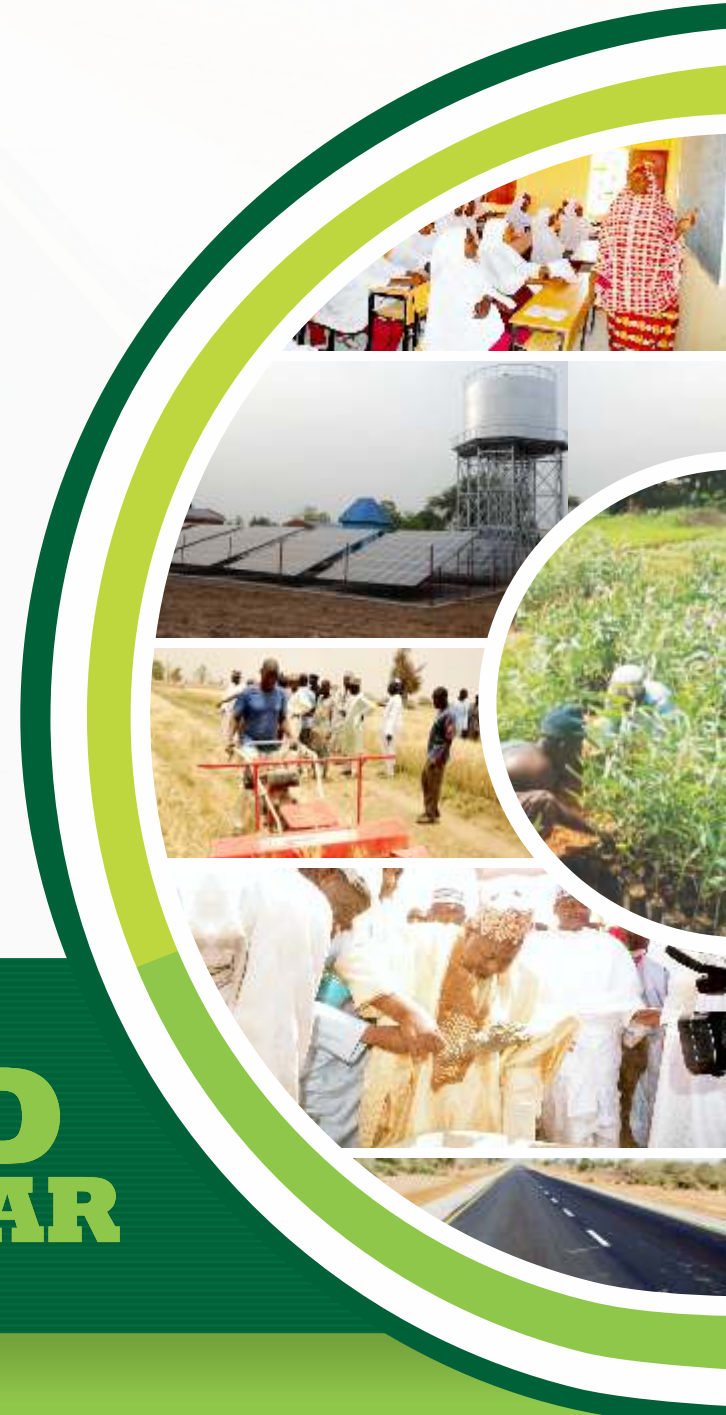



CHRONICLES OF  
**CHANGE**  
IN **JIGAWA**

**A COMPENDIUM OF ACHIEVEMENTS OF THE  
GOV. MUHAMMAD BADARU LED ADMINISTRATION  
MAY 2015 - 2018**







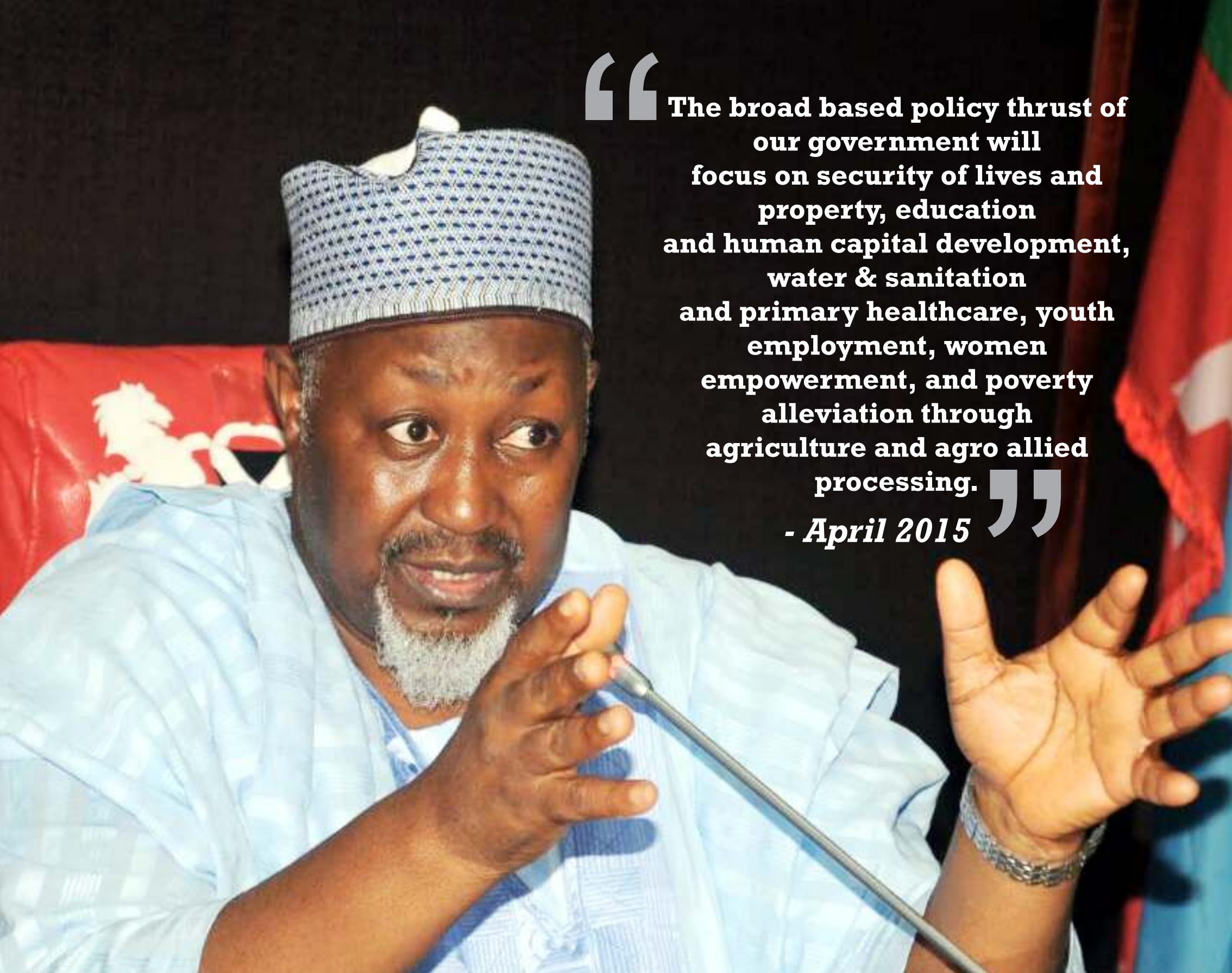

**“ The broad based policy thrust of our government will focus on security of lives and property, education and human capital development, water & sanitation and primary healthcare, youth employment, women empowerment, and poverty alleviation through agriculture and agro allied processing. ”**  
*- April 2015*



# FOREWORD

The last 3 years in Jigawa State have been a mixed bag of fiscal challenges, discovering untapped opportunities and striking a balance between providing critical infrastructure and meeting the recurrent demands of public service.

Governor Muhammad Badaru Abubakar has defied all skeptics in steering the State out of an almost hopeless financial situation, to the enviable status quo of being compared to an 8 year two term tenure in less than half that time. This feat is even more striking when one considers the fact that State earnings within the period were typically about half of what obtained between 2008 and 2014.

With a focus on people orientation and careful needs assessment, Governor Badaru has provided exemplary leadership and motivated his team to deliver on almost all his

promises and commitments to the electorate, defying all political logic by committing to complete a massive portfolio of inherited projects and still create the capacity to embark on new ones through prudence and a value for money mantra.

This publication is an eye opener to the silent revolution that has taken place within this short but eventful timeline, especially in infrastructure provision, Agriculture, Investment attraction and empowerment & social protection.

This administration is indeed about team spirit and citizen centric policies and has been appropriately defined by results and outcomes, not attributes and self glorification.

The facts speak for themselves, happy reading!



His Excellency  
**Ibrahim Hassan Hadejia**  
Deputy Governor and Chairman,  
Publication committee

© 2018 Jigawa State Government

This work was undertaken by the Jigawa State publication and documentary committee.

The findings, interpretations, and conclusions expressed in this book were extracted from policy documents, baseline surveys and impact assessments provided by Ministries, Departments and Agencies of Government.

#### **Rights and Permissions**

The material in this publication is copyrighted. The Jigawa State Government encourages dissemination of this work and will normally grant permission to reproduce portions of the work promptly. It however frowns at deliberate misrepresentation and misinterpretation of facts and figures used in this publication.

For permission to reproduce any part of this work, please send a request with complete information to the publication committee, Office of the Deputy Governor, Jigawa State.

All other queries on rights and licenses, including subsidiary rights, should be addressed to the Jigawa State Government;  
e-mail: [information@jigawastate.gov.ng](mailto:information@jigawastate.gov.ng); [www.jigawastate.gov.ng](http://www.jigawastate.gov.ng)

#### **Editorial Board:**

**Editorial Adviser:** H.E Muhammad Badaru Abubakar, MON, mni

**Publisher/Editor - In -Chief:** H.E Ibrahim Hassan Hadejia

#### **Editors:**

Hon Bala Ibrahim Mamser, Hon Commissioner, Ministry of Information  
Hon. Rabia Hussein Adamu, Hon Commissioner, Ministry of Education  
Alhaji Mati Ali, Managing Director, Jigawa Radio  
Abdulmuiz Adeniran, InvestJigawa  
Mallam Bello Zaki, SA Media  
Mallam Auwalu Sankara, S A New Media  
Alhaji Abdu Ibrahim, DAF Ministry of LAnds

**Research, Compilation/Graphics coordination:** Abdulmuiz Adeniran

**Photo Credits:** Sadiq Ilyas, Ahmed Haruna, Magaji Umar, Musa Ismail, Shamsu Safiyanu, Jubril Dahiru, Ahmed Musa Yaya, Isah Ibrahim.

Printed by  
Goldline Impression Limited, Kaduna

# Contents

Foreword	4
Table of Contents	5
Administration, Financial Management and Governance	7
Agriculture	16
Economic Empowerment	29
Education	42
Environment	69
Health	81
Infrastructure - Works	105
-Water Resources	163
Information, Youth and Sports	183
Investment Promotion, Commerce, Industry and Cooperatives	184
Land Administration	188
Justice Administration and Security	189
Testimonials	190



**“ The challenge of development... is to improve the quality of life...better education, higher standards of health and nutrition, less poverty, a cleaner environment, more equality of opportunity, greater individual freedom, and a richer cultural life ”**

**- Worldbank development report, 1991**

# ADMINISTRATION FINANCIAL MANAGEMENT AND GOVERNANCE

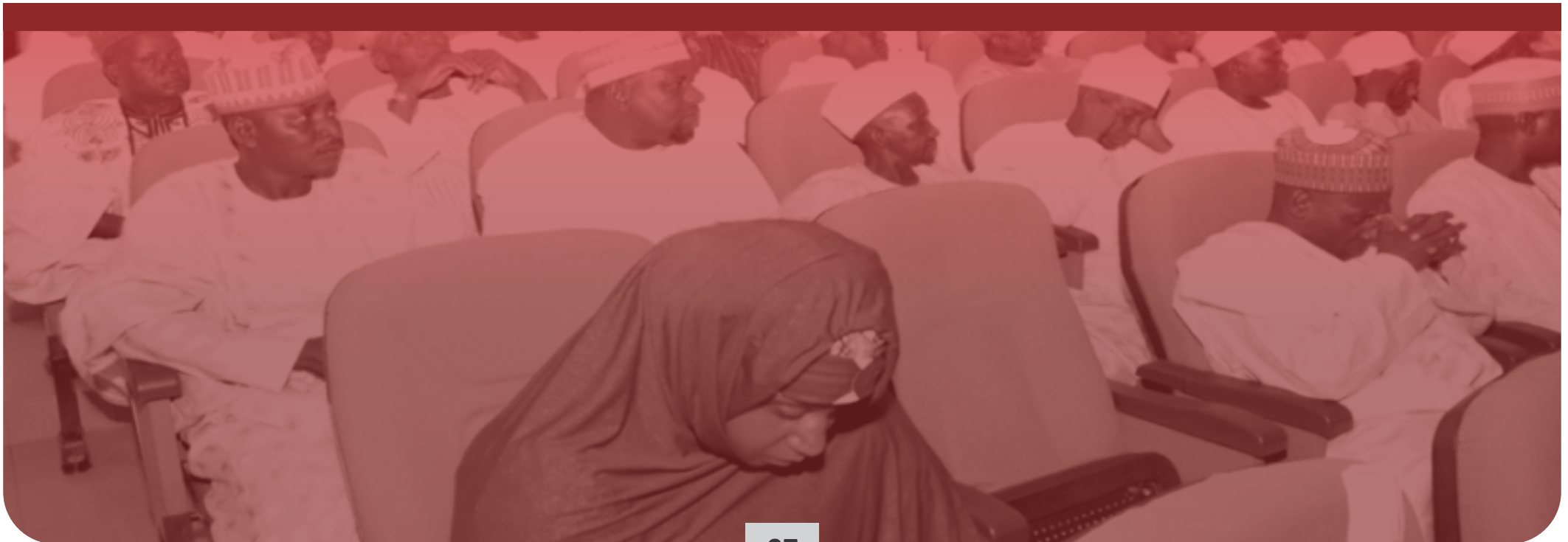



# Governance is a public trust and no where should this be more evident than in the management of public resources-financial or otherwise

His Excellency, Governor Muhammad Badaru Abubakar

The above statement underscores the dexterity with which this administration wriggled its way through the financial burden prevalent on assumption of office and the declining fiscal resources accruable to the State. The contractual commitments and financial liabilities bequeathed to this administration are being managed effectively without hindering the delivery of dividends of democracy to the citizenry.

It should be noted that as at 29th May, 2015, the volume of liabilities and ongoing capital projects was at the time more than the entire annual budget of the State which was about N100bn. Ironically, the State's financial liquidity position stood at just about N16million.

Some of the financial liabilities inherited include capital expenditure liabilities of N13.64billion, contractual commitments valued at N91.6b,outstanding payments (liabilities) from the 1999-2007 administration amounting to N1.57b, other financial liabilities of N8.05b consisting of unpaid 17% Government pension contribution for several months, borrowed contractual retention, outstanding internal/external scholarship for 2013/2014 academic session, outstanding fees for the 2014/2015 WAEC, NECO, NABTEB and NBAIS examinations for 19,000 students, N2bn MSME loan from the Central Bank of Nigeria as well as outstanding pension liabilities for Local Government and Local Education Authorities.

It is worthy of note that counterpart funding were not paid for SUBEB since 2013. The same can be said for FADAMA III, IFAD, among others.

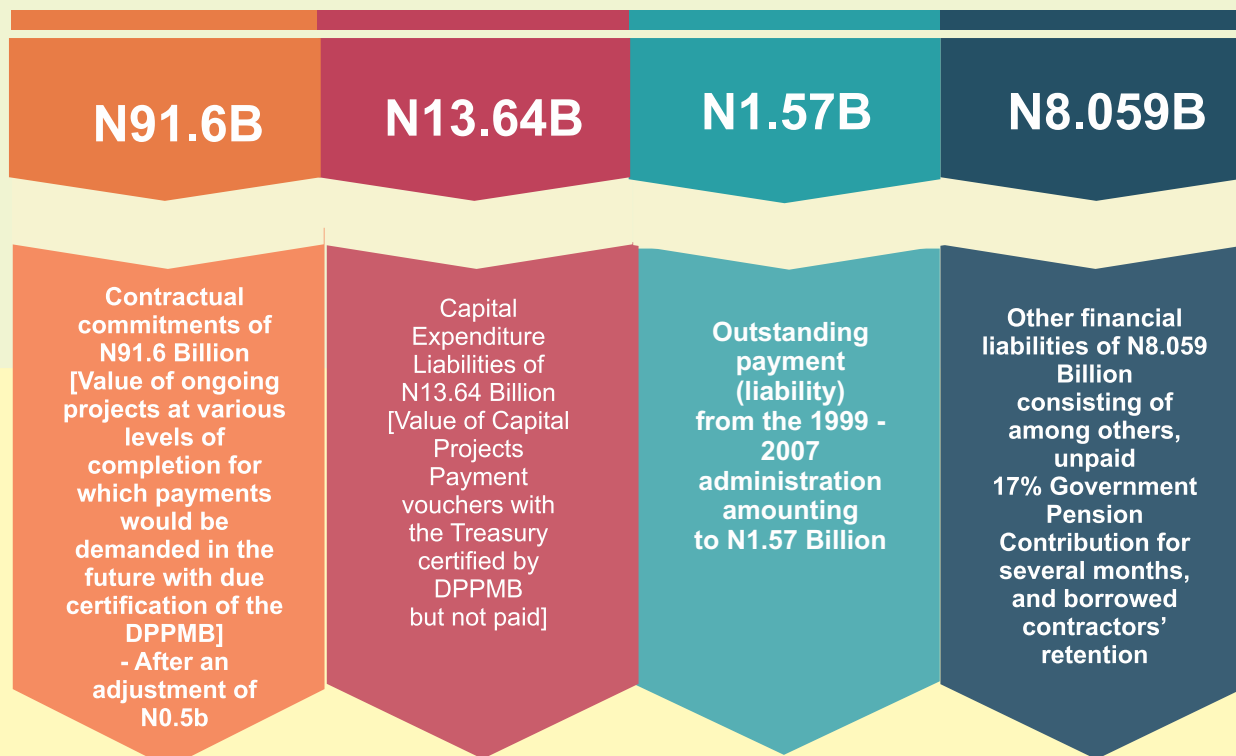

**Financial liquidity position as at 29th May, 2015**

**- N16 million**



**Inherited financial liabilities and contractual obligations - N114.87BN**

Coupled with the problem of financial liabilities, the State was also burdened with a lot of other challenges which could have crippled the operations of Government if they had not been properly managed. These include, declining fiscal resources (from a monthly federal allocation of N5bn in 2014 to an average of N3bn in 2017), high cost of governance, unsustainable salary bills, inefficiencies in resource management and low Internally Generated Revenue (IGR).

To forestall the State from plunging into financial chaos, Government quickly adopted the “prudence and value for money” principle. Governor Badaru being a trained accountant understands that governance is public trust and no where should this be more evident than in the management of public resources - financial or otherwise.

Through these measures, the cost of governance and service delivery was drastically reduced and the quality of public service expanded. For instance, the cost of facility management for various government buildings was reduced by more than 50% with no loss in quality and with almost all existing contractors retained.

In addition, standing orders on government spending has been reduced by 27%. Also, Government House expenditure has been reduced by 68%, expenses of the Deputy Governor's office reduced by 46%, security and related expenses reduced by 91%, protocol expenses reduced by 81% while overhead has been reduced by 54%. (This is a comparison of the last 2 years of the past administration and the first 2 years of the present administration). The Government also rationalized and realigned MDAs for efficiency and cost reduction.

On capital expenditure, a review of the inherited contracts from the previous administration was undertaken and many contractors have given discounts ranging between 10 – 20 %, which resulted in significant savings.. of about N11bn with road sector discount amounting to N8.23b.

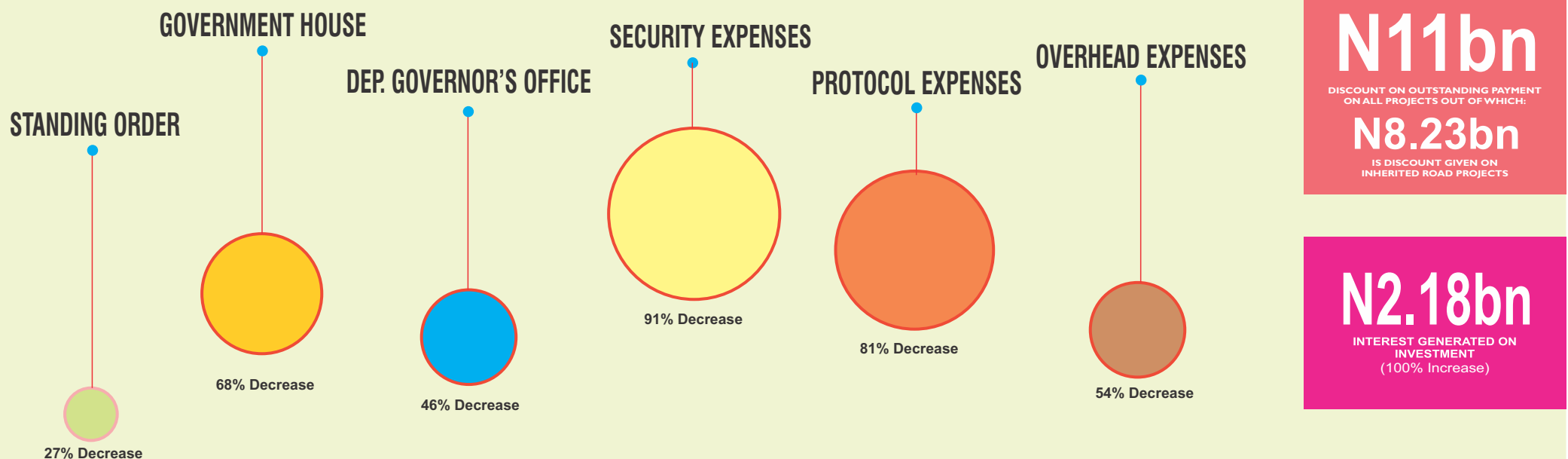



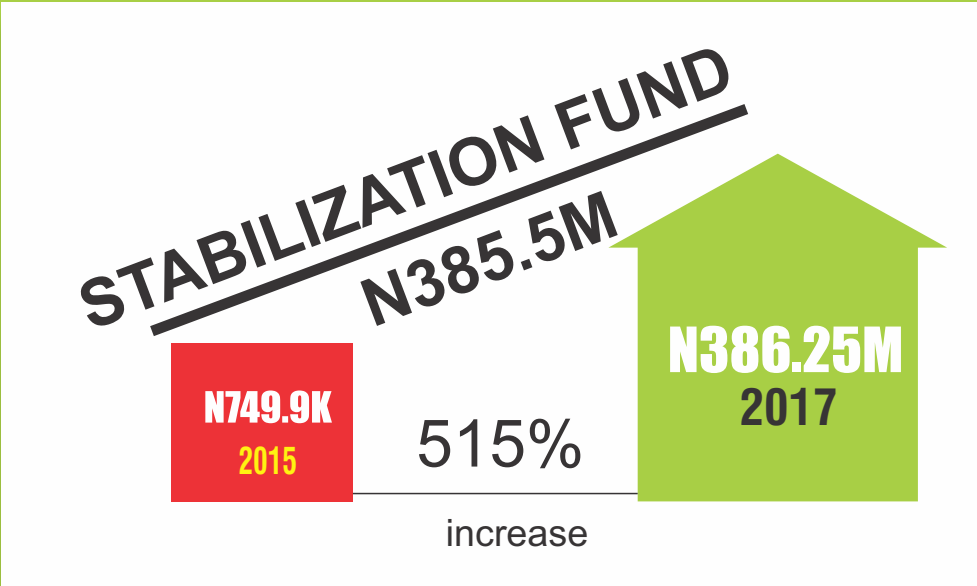
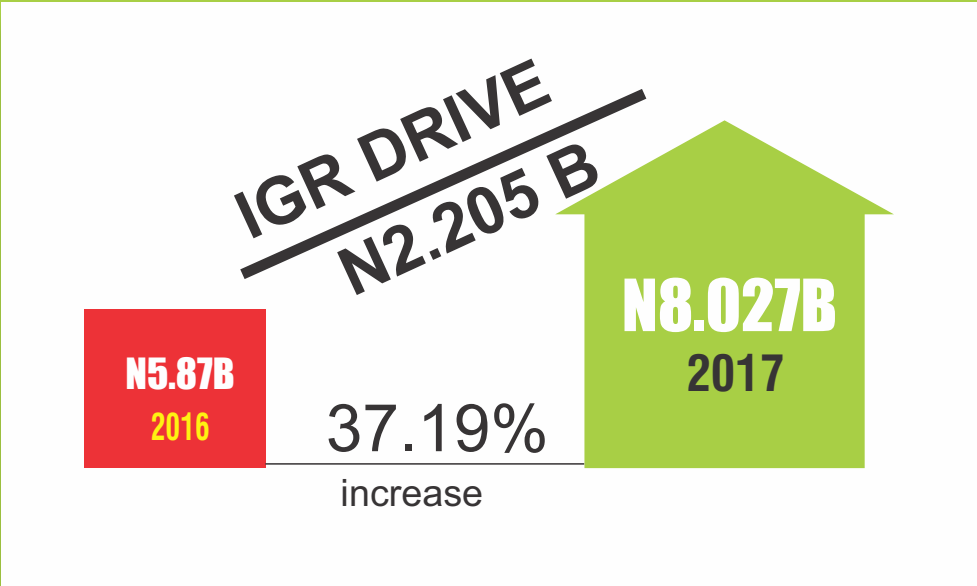

Hon commissioner for finance flagging off the distribution of POS terminals to revenue officers



Governor Badaru's prudence and value for money principles has earned him the name "Baba Mai calculator"



His Excellency, Governor Muhammad Badaru Abubakar, signing the 2018 budget into law



# The Civil Service

At the inception of this administration, the civil service was faced with a lot of challenges such as:

- A workforce of over 64,000.
- Wage bill of almost N4,000,000,000.00, representing 75% of State revenue which goes into servicing about 1% of the State population.
- Duplication of functions in almost all MDAs
- Inadequate skilled manpower across the Service.
- High rate of attrition/retirements.
- Poor attitude to work/high rate of absenteeism.

Initiatives of this administration in tackling some of the challenges include:

- Rationalization/Realignment of MDAs
- Installation of electronic biometric thumb – printing machine/register.
- Linking staff BVNs to salary.
- Prompt payments of salaries, pensions and gratuities
- Introduction of abridgement courses to meet capacity gap identified in the service.
- Improved and sustained the conduct of regular short-term training.



Cross section of civil servants signing the biometric attendance register



(L)His Excellency being captured in the State-wide staff registration and verification exercise (R) Members of the civil service being captured on the biometric payroll system

**4,807** Ghost workers expunged from the payroll

**N90.194m** in monthly savings





Regular Interactive forum between the Governor and civil servants has helped tackled a lot of the challenges in the service



## OTHER INITIATIVES OF THE GOVERNMENT INCLUDE

- Lifting of embargo on employment particularly in critical areas i.e Education, Health.
- Payment of 5% leave grant to workers
- Establishment of the department of PSR/SERVICOM with Unit in MDAs.
- Upward review of operational cost of MDAs
- Upward review of vehicle loans
- Ensure workers promotion as and when due





His Excellency flagging off the tricycle loan scheme for civil servants





# AGRICULTURE

**Our priority on assuming office in 2015 was to develop a local economy driven largely by agriculture which is the principal local activity in the State.**

Consistent with the economic diversification strategy of the Federal Government, Agriculture was selected as the main driver of the strategic vision of the Badaru administration. With the slogan “Farming is a Business”, His Excellency was able to galvanize the people, particularly the youths, into a sector that was beset with a myriad of challenges - age-old model of subsistence agriculture characterized by small-farm holdings, high-level drudgery, inadequate extension services, ineffective response to periodic pest and disease outbreaks and inadequate access to high quality agricultural inputs.

This created an uncompetitive environment with low productivity, leaving the farmers wallowing in a vicious cycle of abject poverty from generation to generation. This is despite the huge comparative advantage enjoyed by the State including its 1.8 million hectares of cultivable land with over 0.4 million hectares of this being fertile FADAMA suitable for all-year round cultivation and huge reservoir of water and able-bodied youths.

Our first point of action was to develop an all encompassing agricultural policy and master plan that will provide a platform for transforming the agricultural landscape to impact on the local economy through improved productivity and value addition in production and post harvest processing. We were able to achieve this all important milestone with the technical assistance of DFID programs (SPARC, ARC, ENABLE2 and GEMS3) operating in the State.

The key objectives of the plan are to:

Develop Agriculture along value chains

Strengthen extension, Research and Development (R & D) in Agriculture

Increase irrigated land, water and alternative energy infrastructure for agriculture.

Increase level of mechanization in agriculture

Promote opportunities in the State for private investments

Mainstream youths, women and other vulnerable groups in agriculture for employment generation and poverty reduction

Adopt a cluster approach to aggregate small holder farmers for better management in input provision to balance the demand for large scale agri-investors with local land holder interests







# THE CLUSTER FARMING INITIATIVE

The Cluster Program was established to refocus the subsistence mindset of the small holder farmer and open his eyes to the commercial potential of his farming activity. A State wide slogan of “Farming is a Business” was adopted and made the catch phrase for all activities of the Agriculture ministry in the State.

The cluster farming initiative reflects the steps being taken by Jigawa State to attain the sustainable development in the agriculture sector through improvements in small scale agricultural development focusing on precision quality, input provision to poor farmers and targeted extension service to attain huge improvements in yield.

The Jigawa State Government took the initiative of registering individual small holder farmers and clustering them for target input provision and extension service.

At inception, a maximum cluster size of 50 Hectares was formed in each of the 287 wards in the state with a maximum of 5 sub clusters where a 50 hectare contiguous lot is not feasible. with input provision in the form of quality seeds, fertilizer and pesticide. So far, a total of 1,306 clusters were established with 64,184 farmers participating. Average farm size was 0.8 Ha per farmer.



**1,306**  
Clusters



**64,184**  
Farmers



**59,258**  
Hectares





Irrigated rice fields under the cluster program:  
30,824ha have so far been cultivated





**A wheat farm in one of the clusters:  
8,024ha have been cultivated so far**





5,184 ha cultivated under the groundnut scheme







**Solar irrigation system introduced to increase competitiveness**

**G**overnment was able to achieve unprecedented, across-the-board productivity improvement at par with global averages. In the last 3 years, 1 306 farm clusters have been established and fully supported by the Government under the model, ensuring that the principles of business competitiveness and economy of scale are deployed even for small-scale farmers. This has made it possible to achieve significant positive rate of return on agricultural investments through timely access to high quality inputs such as seeds, fertilizer, pesticides and equipment, at much lower cost.

Results so far indicate that there has been a significant improvement in the yield of crops currently being supported under the cluster program. For instance, the average yield of rice has increased from 2.4 ton per hectare to about 5.1 tons for rice with some cluster recording yields as high as 8.0 tons. The same can be said of sesame, groundnut and wheat whose yield have increased to 0.5 tons per hectare for sesame; and 0.9 ton per hectare for groundnuts were achieved.



S/N	CROP	Average Yield – Farmer Practice (T/Ha)	Average Yield – Trained Cluster Farmer (T/Ha)*	Percentage increase
1	Rice	2.4	5.10	113
2	G/nut	0.4	0.85	113
3	Sesame	0.2	0.46	130

***NOTE: \* - Maximum yields recorded for rice, groundnuts and sesame were 8.1 MT/Ha, 1.4 MT/Ha and 1.04 Mt/Ha respectively***

Extension service is considered germane to the success of any agricultural intervention. In view of this, this administration began the identification, adaptation and dissemination of technologies on crops, livestock, fisheries and agro processing with desired results being witnessed in terms of yield and productivity. The provision of 450 motorcycles and capacity building exercise for Extension workers across the State ensured that investments in agricultural research achieve the desired impacts even in hard to reach areas of the State.



His Excellency, Governor Muhammad Badaru Flagging off the distribution of 450 motorcycles to agric-extension service workers



Under the cluster initiative, Inputs are costed, provided on credit and deducted at harvest in cash or kind. Everything is performance driven and clusters are assigned to off takers on an out grower basis with a guaranteed off take price.

Big Ticket names like Dangote Rice, Umza Rice mills and WACOT have all been integrated into the cluster scheme and have taken the model to develop and expand their own cluster out-growers modeled on the government example.

Inputs are sourced direct from manufacturers to guarantee quality and price fairness. The no subsidy culture was adopted for fertilizer and focused on delivery direct to registered farmers and cluster groups even before the presidential initiative on fertilizer took effect.



The Governor Badaru led Presidential Fertilizer Initiative committee presenting a souvenir to president Muhammad Buhari



# Value Addition

Apart from rice and sugar mills at various stages of completion Government has also encouraged value addition to export crops like sesame and hibiscus by encouraging exporters to engage cluster groups for farm gate purchase which affords a better price for the farmer. These crops are then warehoused in a government provided facility for cleaning,

sorting and bagging for export.

This arrangement has resulted in WACOT Ltd expanding its out grower arrangement from 200 hectares in 2015 to 8,000 hectares for the 2017 season with 13,000 hectares on standby to be integrated into a total of 20,000 HA of sesame for 2018 and has encouraged

new entrants like Axxon Link Limited to set up a sesame cleaning facility in Andaza Dutse .

TOONS limited is entering into the same arrangement for Hibiscus processing to assure quality assurance following the near ban on Nigerian Hibiscus by Mexico which is our largest market.



Sesame seeds been processed for export at the WACOT facility located in Maigatari EPZ





The agricultural sector being the economic backbone of Jigawa State has enjoyed tremendous support from the present administration. Budgetary allocation, for example increased from a paltry 2.9 billion in 2015 to N9.0bn in 2018 (A significant 210% increase).

In consolidating the gains recorded so far in

the agricultural sector, Government is strengthening the existing institutions for efficient service delivery and sustainability of current programme. For instance, the recapitalization of the State Inputs Supply Company, JASCO has brought more liquidity into the company thereby, guaranteeing the availability of input and farm machinery to farmers across the

State. Also worthy of mention is the repositioning of Jigawa Research Institute and the establishment of the State technical committee on Agriculture. The Committee, which is headed by His Excellency the Governor meets on a weekly basis to evaluate and improve on the implementation of agricultural interventions State wide.



His Excellency inspects a mini rice mill at a fabricating plant in China

# ECONOMIC EMPOWERMENT





## FACT SHEET

88.4%

Multi dimensionally Poor Index  
OPHI, June 2016<sup>3</sup>

5<sup>th</sup>

Poverty Ranking - 36 States  
NBS, 2015<sup>4</sup>  
OPHI, June 2016<sup>3</sup>

74.1%

Poverty Incidence  
NBS, 2015<sup>4</sup>

46 yrs

Life Expectancy  
UNDP, Dec 2015<sup>1</sup>

35.9

Unemployment Index  
CBN / NBS 2011<sup>2</sup>

0.589

Labour Market Index  
UNDP, Dec 2015<sup>1</sup>

1. National Human Development Report, UNDP, Dec 2015  
3. Oxford Poverty and Human Development Initiative, June, 2016.

2. General Household Survey Report, NBS/CBN 2011  
4. National Poverty Incidence, NBS 2015

One of the focal points of the Governor Badaru led administration in Jigawa State is to tactically reduce poverty, create wealth and promote the wellbeing and prosperity of the populace. In achieving this, a strategic approach aimed at job creation in the areas of private sector investment generation, improvement of agriculture practices among the peasant farmers, development of human capital and increment in economic activities in the rural areas is being adopted and pursued vigorously by the Government.

The alarming rate of unemployment and extreme poverty (see factsheet above) in

the State which has been further worsened by the dwindling economic fortunes of the country needs to receive attention in the short and medium term to forestall a collapse of the social and economic order of the State, which could pose serious security challenges for the Nation in the near future. This reality led to the massive roll out of empowerment programmes targeted at the women, the youth and the vulnerable.

To ensure that the interventions are tailored to the needs of the people, the Government constituted a committee on empowerment with a clear mandate to

embark on community consultations on their needs and priority trades and come up with various economic empowerment programs that are demand driven and efficient.

From 2015 till date, **134,344** people have benefited from the various empowerment programs by the State. These programs cut across agriculture, artisanship, commerce, transportation e.t.c Some of the programs are highlighted in the subsequent pages

# AGRICULTURE VALUE CHAIN EMPOWERMENT SCHEME

To complement the cluster initiative, small scale mechanization was introduced to the farming process to improve efficiency and reduce drudgery in the clusters. Unemployed youths were trained in mini harvester and thresher operations and pesticide applications. Hand held harvesters, mini threshers and sprayers and pesticide were supplied to them on an empowerment loan basis and they are assigned to clusters to provide these services as and when due. This has improved

efficiency in harvesting and reduced post harvest loss from manual threshing by over 35%.

It has also created thousands of jobs along the value chain for youth that are not themselves directly engaged in the cluster farming in one of the government provided Youth in Agriculture schemes. Some months ago when Army worms infested about 11 States, we deployed over 600 pest control agents across the state and contained invasion within 3 days. Affected Farmers simply called

the nearest extension worker close the location and a pest controller will be directed to collect the appropriate pesticide from a JASCO store and deploy accordingly. We have bought and distributed thousands of small implements to youths and cooperatives who are dubbed VCAs (Value Chain Agents) as well as mini rice mills to service local small scale consumption, while women are trained in small scale parboiling to complement production.



**4,844**  
**Beneficiaries**

**400 planters**

**1,140 Harvesters**

**100 Solar water pumps**

**450 Threshers**

**1,722 sprayers and pesticide**

**10 Combined Harvesters**

**444 Mini rice mills**

**328 parboilers**

**50 Tractors**

**100 Walking tractors**

**100 Open body Agro-tricycle**





CBN Governor, Mr Godwin Emeifele using one of the rice threshers distributed to beneficiaries



Some beneficiaries of the machine displaying their skills in the presence of the Hon. Minister of Agric, CBN Governor and Kebbi State Governor



Some beneficiaries of the mini rice milling machine





A cross section of youth using handheld rice and mechanised wheat harvesters on their farm land







One of the combined harvesters being deployed around the State



tractors deployed to farms around the State



Walking tractors and accessories distributed to beneficiaries across the State.





One of the 25tonnes capacity rice milling machines distributed to beneficiaries



Beneficiaries using a mini rice mill



A farmer uses a planter on his farm



# Goat Breeding Micro-Credit Scheme

Livestock production in the form of a women specific goat breeding program was undertaken in early 2016 on the basis of a huge export opportunity for goat meat into the Middle east through an entity in Kuwait. The minimum demand could not be met and a long term initiative was started with 20 women per ward selected across 287 wards and given 3 live goats on loan to be retrieved after 18 months. This is essentially a micro-credit scheme with the goat representing the currency.



His Excellency, the Deputy Governor, handing over goats to a beneficiary

His Excellency, Governor Muhammad Badaru, assisted by APC women leader distributing goats to a beneficiary



A total of 17,220 goats were distributed and collection commenced on schedule with a retention rate of 91% and repayment of 82%. Earlier in the year, re-distribution commenced in 12 Local Government Areas.

This scheme is set to receive a huge boost under the CBN-AADS where we are targeting 40 women per ward or 11,480 beneficiaries receiving 34,440 goats.

It is expected that the livestock pattern of the State will be transformed if the reproduction momentum is maintained providing the backdrop for a robust livestock export initiative. The exporters are impressed with the progress so far and are in the process of setting up a Halal slaughter facility and cold room.



## Other market driven empowerment initiatives

This administration also embarked on the empowerment of youth and women in various aspect of trade through the disbursement of working capital, equipment and other business input. These include tailoring, welding, potent medicine sales, poultry, aquaculture, apiculture, scrap dealing, groundnut oil milling, tomato preservation, e.t.c.



Some of the buses distributed to members of the NURTW



One of the patent medicine stores opened for the 287 beneficiaries of the Lafiya Jari program



Hundreds of Youth benefited from the Aquaculture, Apiculture and Poultry Training and empowerment programs





Some of the 500 beneficiaries of the Agricultural best practices training



Some of the mobile welding workshops distributed to beneficiaries



Some of the beneficiaries of the engine-powered canoe for water transportation



Some of the beneficiaries of the workbull initiative





Tailor s union was supported with 353 sewing and design machines



Some of the 540 food vendors that benefited from distribution of 1080 environmental friendly stoves and seed capital of N20,000 each

## SUMMARY OF EMPOWERMENT INITIATIVES

S/N	PROGRAMME	DESCRIPTION	BENEFICIARIES	COLLABORATION
1.	Cluster Farming	Rice, Wheat, Sesame, G/Nut, Soya Beans	64,184	Directorate of Economic Empowerment and Ministry of Agriculture & Natural Resources
2.	Agricultural Value Chain	Planter – 400; Harvester – 1,140; Solar Powered Water Pump – 100; Thresher – 450 Sprayer – 1,722; Combine Harvester – 10; Milling – 444; Parboilers – 328 Tractors – 50; Walking Tractors – 100; Agro Tricycle Open Body – 100	4,844	Directorate of Economic Empowerment
3.	Transport/Mass Transit	NURTW – 30; NARTO – 77 Okada riders – 41 Qlink; Civil Servant – 400 Tricycle; Emp. Coordinators – 27 Qlink; Tricycle Bajaj – 50	625	Directorate of Economic Empowerment and Ministry of Works and Transport



S/N	PROGRAMME	DESCRIPTION	BENEFICIARIES	COLLABORATION
4.	Tailoring Union	Sewing Machines	353	Directorate of Economic Empowerment
5.	Phase I	Various demand driven empowerment programmes (work bull, block industry, animal fattening, motor mechanic, tea sellers, vulcanizers, fruit sellers, barbing saloon, tailoring, grinding machine, soft drink, motor cycle rider, irrigation, hand weaving, cosmetic material, communication centre, building material, video/photo studio engine oil, shoe sellers, beans cake makers, provision store, soft drink, groundnut oil/cake, food stuff, dying, butchers)	420	Directorate of Economic Empowerment
6.	Phase II	Various demand driven empowerment programmes	1,078	Directorate of Economic Empowerment
7.	Phase III	Various demand driven empowerment programmes	1,476	Directorate of Economic Empowerment
8.	Grants to Petty Traders	N5,000 – 2,870 traders; N10,000 – 1,435 traders; N20,000 – 1,435 traders	5,740	Directorate of Economic Empowerment
9.	Water Vendors	Various demand driven empowerment	108	Directorate of Economic Empowerment
10.	Goat Micro Credit	3 LiveGoats ( 17,220) Revolved in 12 LGAs after 18 months. Goat – 5 ,781; Beneficiaries – 1,927; Recovery % - 74.7% (82% Expected)	7,667	Ministry of Women Affairs & Social Development and Ministry of Agriculture & Natural Resources
11.	Development Initiative for African Women	Waste to wealth	100	Directorate of Economic Empowerment
12.	Development Initiative for African Women	Tomato Preservation	200	Directorate of Economic Empowerment
13.	Mobile Workshop	Open Body Tricycle, Welding Machine, Generator, Tools Kits & Protective Cloths	6	Directorate of Economic Empowerment
14.	Dan Shunhu	Herbal Medicine Factory	1	Directorate of Economic Empowerment



S/N	PROGRAMME	DESCRIPTION	BENEFICIARIES	COLLABORATION
15.	OSSAP SDG's	Google Training	5,000	Sustainable Development Goals and Directorate of Economic Empowerment
16	ITF	Various Skills	300	Directorate of Economic Empowerment and Industrial Training Fund
17.	MDG's	Apiculture – 225; Aquaculture – 30; Poultry – 60; Hatcheries – 100; Scrap Dealers – 98; G/nut Oil Sellers – 108; Lafiya Jari Model – 287	908	Directorate of Economic Empowerment and Millennium Development Goals
18	Sir Ahmadu Bello Memorial Foundation (SABMF)	Various Skills plus N50,000 as Seed Capital	118	Directorate of Economic Empowerment and SABMF
19	Food Vendors	2 Improved wood savings Stoves N20,000 seed capital	540	Directorate of Economic Empowerment, Ministry of Environment and Ministry of Women Affairs
20	Mobile Veterinary Clinic (MVCS)	Training, Motorcycle & Drugs	60	Directorate of Economic Empowerment and Ministry of Agriculture & Natural Resources
21	Mafita	Skills Training	3,080	Directorate of Economic Empowerment/DFID
22	State Cash Transfer	To boost petty traders @ N5,000 per person	35,270	Directorate of Economic Empowerment
23	Tamam and Ihsan	Scrap Melting Machine N7.5m	1	Directorate of Economic Empowerment
24	Youth Seed production	Production of certified seed	1,725	Directorate of Economic Empowerment/ JASCO
25	Paddy and Rice dealers Support Scheme	Seed capital given to 20 rice and 20 paddy dealers	40	Directorate of Economic Empowerment

**134,344**

**ONE HUNDRED AND THIRTY FOUR THOUSAND, THREE HUNDRED AND FORTY FOUR PEOPLE SO FAR EMPOWERED**

# EDUCATION







At inception in 2015, the education sector was in a state of near collapse. The sector faced challenges ranging from infrastructural deficit, low enrolment figures, poor quality teachers, poor learning outcomes, high number of out of school children and paucity of instructional materials compounded by absence of policy support and resources.

This administration immediately embarked on a State -Wide consultation with stakeholders in the sector. The painstaking exercise led to the formulation of the **Education Change Agenda**.



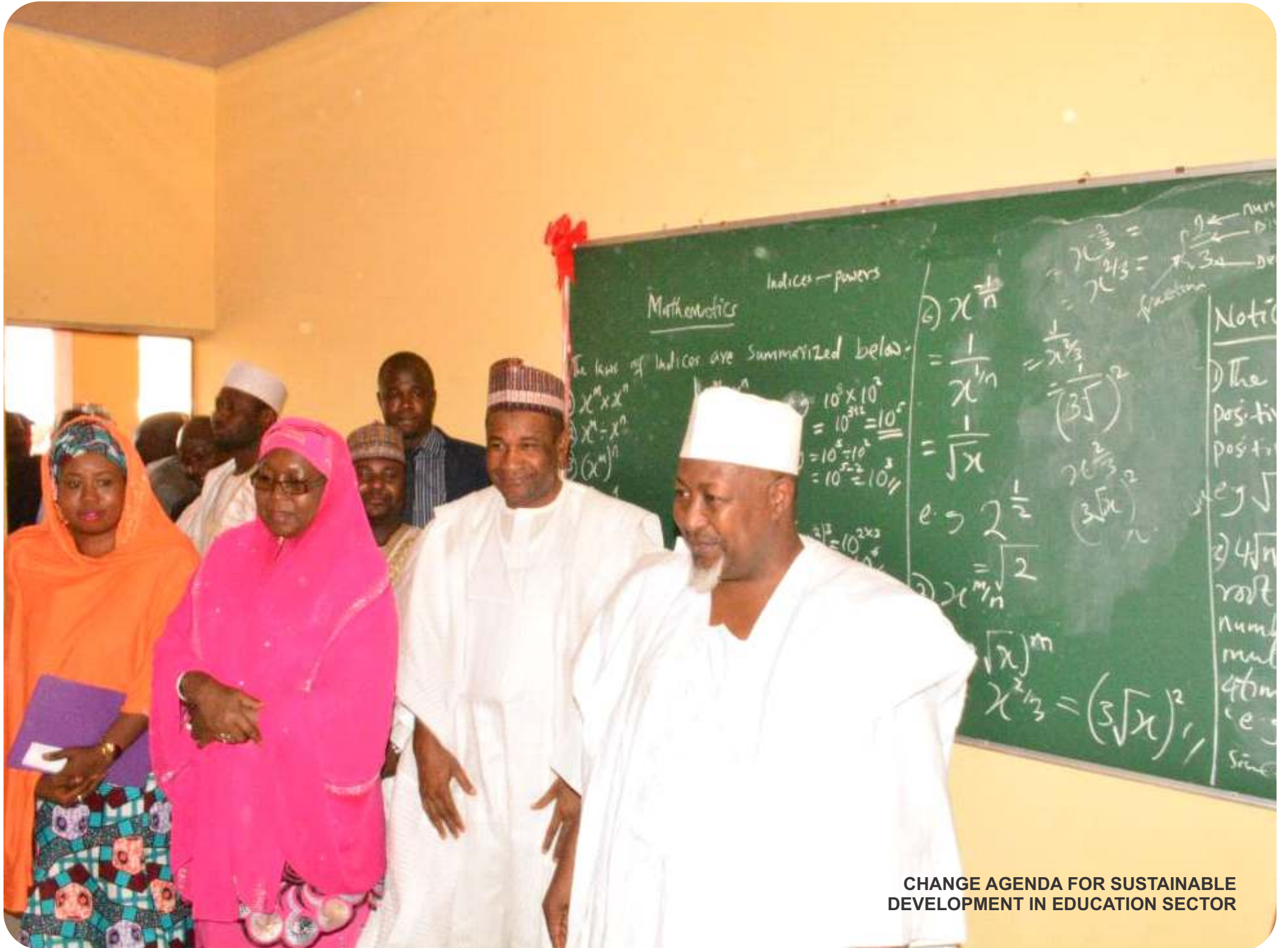

CHANGE AGENDA FOR SUSTAINABLE DEVELOPMENT IN EDUCATION SECTOR



# The Change Agenda

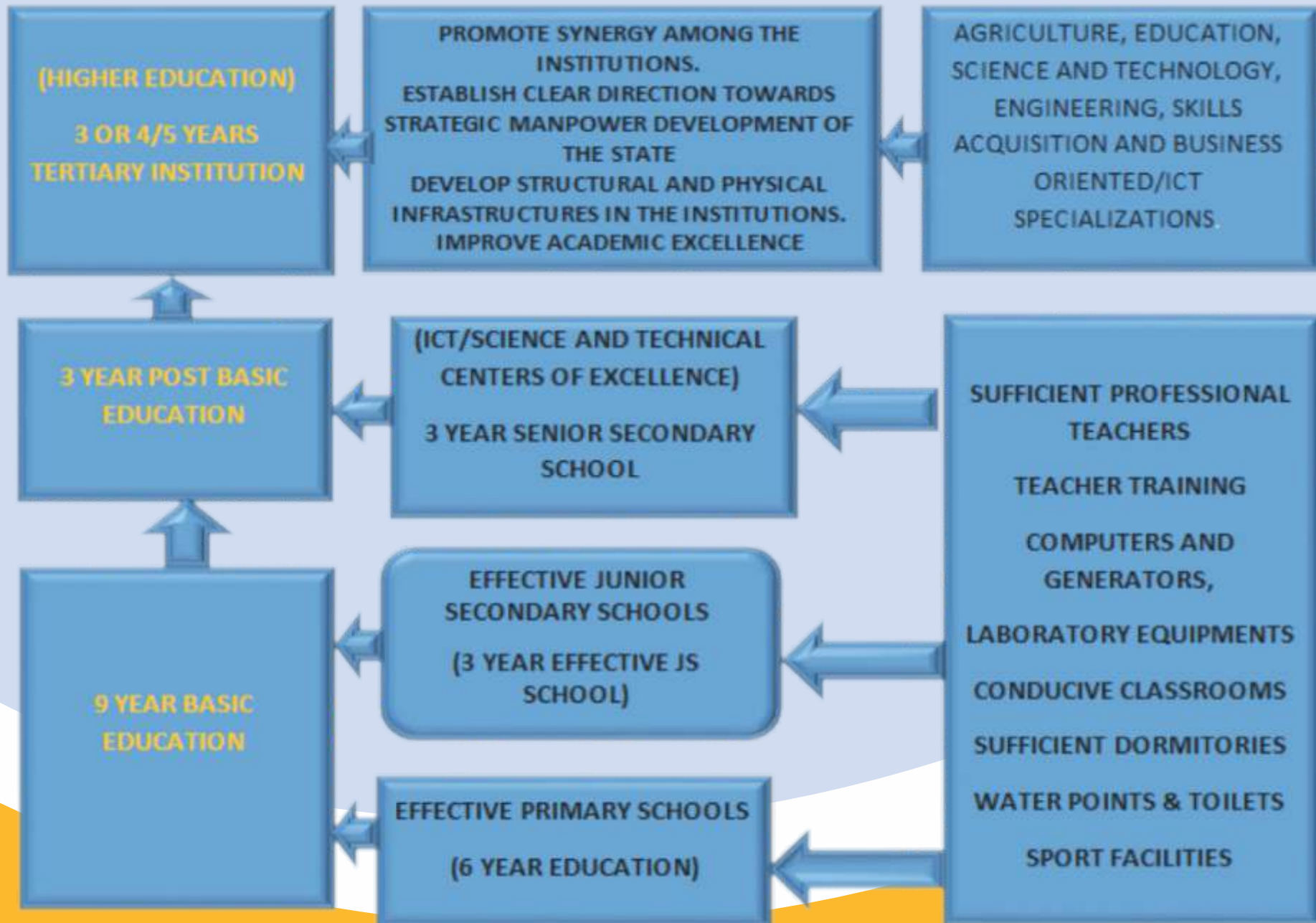

# Basic Education

“ Before we took over, counterpart funding for SUBEB and UBE were unpaid for 2 years, which meant the last time primary school structures received any decent attention was in early 2013. ”

**Governor Muhammad Badaru Abubakar**  
First year anniversary speech, May 29, 2016

From May 2015 to date, Government has spent the sum of **(N9.766bn)** in the construction /renovation of 4,520 classrooms, 411 toilets cubicles, 6 Admin Blocks, supply of 97,659 sets of pupils/students furniture and 3,416 sets for teachers, 79 hand pumps, 188 staff houses and 4 hostels buildings (completed and on-going)



**Capital investment in Basic Education over the last 3 years**



# SUBEB/UBEC ACCOMPLISHMENTS UNDER GOVERNOR BADARU'S ADMINISTRATION



One of the Newly Built Classrooms in Effective Schools across the State



Effective Classroom at Effective Primary School









SABON GARI SPECIAL PRIMARY SCHOOL, RINGIM



# CHANGE AGENDA FOR SUSTAINABLE DEVELOPMENT IN EDUCATION SECTOR

## Islamiyya, Qur'anic and Tsangaya Education (IQTE)

### SITUATION

Over 700,000 estimated number of Out of School children roaming around Jigawa State according to ESSPIN Survey (2014).

The cost of sustaining current models of Tsangaya schools is very high. The Almajiri migration from Jigawa to other areas and vice versa is high.

Absence of teaching and learning as pupils pass out without learning the basics such as reading and writing even in the mother tongue. There is also absence of awareness and commitment of the communities

### SCHOOL ATTENDANCE AND NON ATTENDANCE IN JIGAWA STATE 2014 - 3-18 YEAR OLDS

Status	Number			Percent		
	Boys	Girls	Total	Boys	Girls	Total
Attend any form of education	710,558	667,708	1, 378, 266	51.6%	48.4%	100%
Attend only Islamiyya/ Qur'anic school	39,718	55,750	95,468	41.6%	58.4%	100%
Dropped out	50,014	37,534	87,548	57.1%	42.9%	100%
Never attended	370,666	362,716	733.382	50.5%	49.5%	100%
Overall out of School	420,680	400,250	820, 930	51.2%	48.8%	100%

SOURCE: TDP/ESSPIN SURVEY- 2014

### STRATEGY

A strategy to increase enrolment of out of school (OOS) children by 10 % in 3years of pilot phase through 6 year primary education which provide basic reading and writing in MT, hygiene and mathematics to serve as avenue of transition and integration to upper basic of 3 years in JSS (secular education schools) with the aim of creating equal opportunities for all

## SPECIFIC ACTIONS

- Select 9 communities with high OOS to pilot the program
- Identify, select and train facilitators/research teams Develop survey instruments
- Conduct surveys and FGDs to validate assumptions and create demand and community ownership
- Harmonize the curriculum of ahafizulQurn models
- Field test the curriculum and produce final copies
- Provide teachers of languages (Hausa/Arabic), arithmetic, basic hygiene and crafts subjects
- Regulate and supervise the progress of the learners through termly and annual assessments
- Scale up in year three
- Integrate in JSS 1 with the pupils from secular schools after year 6 to create equal opportunities

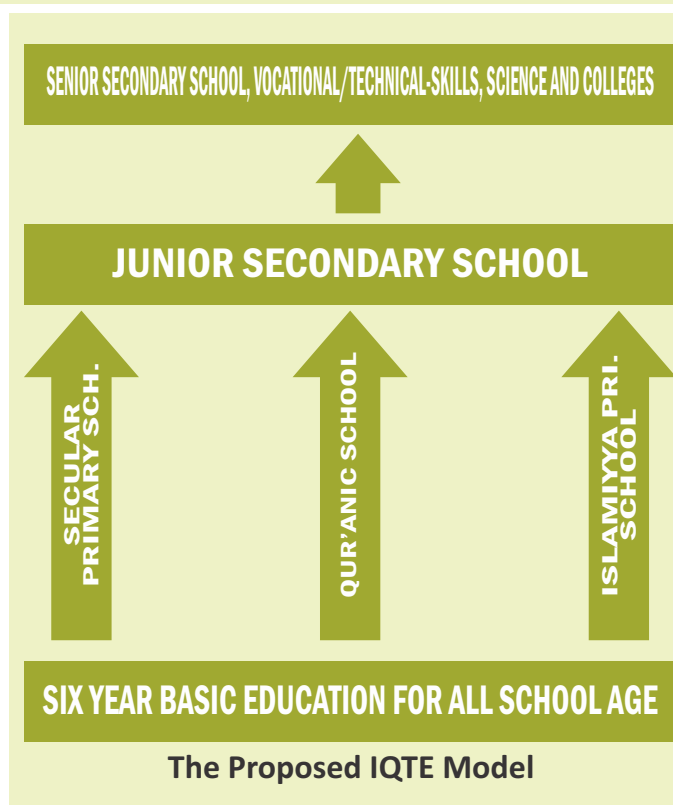



# HOME GROWN FEEDING PROGRAM

- The School Feeding Started with the followings:
- 427,000 primary 1-3 pupils
- 319,000 primary 4-6 pupils
- As at 2018 March ending the School Feeding Program has raised attendance and reduce the OOS and widened access which is more than 1 Million pupils.
- From 2015 to 2018 there is an increase of access and attendance by 35%



His Excellency the Deputy Governor launching the home grown school feeding program in Jigawa



# AGENCY FOR NOMADIC EDUCATION (ANE) Inclusive Education

Between 2015 and now, resources have been allocated and disbursed for the improvement of Nomadic Education in the State in line with Gov Badaru's commitment to increase the literacy rate



Distribution of uniforms to Nomadic Pupils across the State



Learning materials distributed to nomadic pupils under ANE

# POST BASIC EDUCATION SUB SECTOR

## LEARNING CONDITION IN SECONDARY SCHOOLS

**INTRODUCTION:** Congestion in schools, classes, dormitories became major challenge in providing atmosphere conducive for learning. Classroom congestion, ranged from 70-120 students per class in Primary/ Junior schools and 65-120 in Senior schools while the hostel range from 140-210 per hostel/dormitory. In some cases a hostel of 200 capacity occupied by 300-400 students.

S/N	SCHOOLS	NO OF SCHOOLS AFFECTED WITH CLASSES	NO AFFECTED WITH HOSTELS
1	SENIOR SECONDARY SCHOOLS		
2	MOEST	37	11
3	IEB	17	4
4	STEB	6	2
5	JUNIOR SEC SCHOOLS	149	2
6	PRIMARY SCHOOLS	931	NIL
	<b>TOTAL NO OF SCHOOLS</b>	<b>1,140</b>	<b>19</b>

### Target

S/N	SCHOOLS	CLASS ROOMS	BLOCKS OF 3	HOSTEL BLOCK
1	SENIOR SECONDARY SCHOOLS			
2.	MOEST	194	86	57
3.	IEB	167	56	22
4.	STEB	28	9	3
5.	JUNIOR SECONDARY SCHOOLS	466	155	6
6	PRIMARY SCHOOLS	2,353	784	NILL
	<b>TOTAL</b>	<b>3,208</b>	<b>1,090</b>	<b>88</b>

Additional classrooms and Hostel required to decongest existing ones

### Decongestion Strategy

- Establishment of additional day secondary schools
- Development of permanent sites of temporary sites
- Renovations of dilapidated structures in the existing secondary schools
- Provisions of additional classrooms in existing schools
- Provision of seats for each and every child.





Creating a friendly learning environment  
is a top priority of this administration





# ESTABLISHMENT OF ADDITIONAL 44 NEW DAY SECONDARY SCHOOLS

*...to decongest schools*

26 New Schools Completed

1. GDSS KADIRA
2. GGDSS K/HAUSA
3. GDSS SHAGARI QTRS HJA
4. GDSS DAKIDO
5. GGDSS M/MADORI
6. GDSS GALAGAMMA
7. GDSS ALBASU
8. GDSS KANTI
9. GGDSS RONI
10. GDSS DANSURE
11. GDSS BEGUWA
12. GDSS KYA
13. GDSSS GERAWA
14. GGDSS BABURARAMA
15. GDSS DANMASARA
16. GDSS KUDAI YAMMA
17. GGDSS KIYAWA
18. GGDSS JAHUN
19. GDSS S/TAKANEBU
20. GDSS TAKALAFIYA
21. GDSS BABALDU
22. GDSS KWARKO
23. GDSS KIYAKO
24. GGDSS S/GWARAM
25. GDSS GAGARAYAGA
26. GDSS KUKUMA



CLASSROOM SAMPLE IN THE CONSTRUCTED 44 NEW DAY SECONDARY SCHOOLS



GGDSS (SHAGARI) HADEJIA



ADMIN AND CLASSROOMS BLOCKS AT THE NEWLY CONSTRUCTED GGDSS KIYAWA



GGDSS MALAM MADORI





**GDSS ZAI DUTSE**



**GDSS BIRNINKUDU**



**GGDSS BABURA**



**GGDSS GUMEL**

# RENOVATION AND RESTORATION OF INFRASTRUCTURE

- Supply and distribution of 30,000 sets of school uniforms for all girls admitted into senior secondary schools.
- General renovations of Government Unity commercial secondary school Dutse.
- 20, 046 students furniture provided at the cost of N318,080,000 from 2015 to 2017 ending.
- Construction of one block of 3-classes and supply of 90 units of 3-seater desks, Construction of one block of hostel and supply of 100 Double Decker Beds, Construction of a standard workshop, Construction of one block of two Science Laboratories and supply of 60 stools, Renovation of 2no. Students' hostel, Repair of (roofing electrical workshop) all at GSTC Ringim.
- Construction of 3no. Pit Latrine, Drilling of 3no. Hand pumps, Temporary Zinc kitchen, Fumigation of termite, at K/Babba.
- Replacement of 3no. Solar submersible pumps at GSSS Taura, Jahun and SSS K/Hausa. respectively.



*Additional Toilets Blocks at GGASS Babura and GGASS Danzomo*



*One of he newly constructed Science Laboratory in secondary schools across the State*





Renovated teachers quarters at GGASS Babura



Renovated student classrooms at GGASS Babura



GDSS Kafin Hausa

- **GSS MMR** – Construction of 4no new Hostels and 7 Toilets
- **GGSS STK** – Renovation of the entire (7nos) Hostel Blocks
- **GSS Aujara** – 1no Hostel Block, Renovation 4nos Labs and renovation of admin block
- In addition (STEB) awarded contracts for the construction of 1no classroom block, 1no hostel block, a workshop and supply of students desks and double decker beds at GSTC Ringim at the total sum of over **N86m**
- **GGASS Danzomo** – Renovation of all hostels, all staff quarters and all classrooms
- **GGASS Babura** - Renovation of all hostels, staff quarters including principal's official residence and all classrooms
- **GGSS Kazaure** – Renovation of all hostels, staff quarters and construction of an additional hostel block
- **GSS Commercial Unity Dutse General** -Renovations at the cost of **N87,655.390.48**

# SSCE RESULT PERFORMANCE IMPROVEMENT

## TARGET ON PERFORMANCE IMPROVEMENT Short Term Strategies

Improvement targeting SS3 to raise WAEC scores from 4% to 30% through camping of final year students, teacher TOT and school level step-down training on external examination question and answer techniques.

**Medium term strategy** targeting 22,220 (2016), 16,301 (2017) 2018 (26,575) number of SS1, 2 and final year students across the state.

## Long term (12 year) strategy

The long term strategy lies on providing quality education delivery at Effective Primary and

Junior Secondary Schools and Centers of Excellence.

YEAR	NO OF CAND. REG	WASSCE PERFORMANCE ANALYSIS – 2013-2017			
		5 CREDITS AND ABOVE	%	5 CREDIT AND ABOVE INCLUDING MATH AND ENGLISH	%
2013	19,423	2,741	14.10	2,020	10.40
2014	16,972	4,780	28.17	827	4.88
2015	18,527	3,663	20.76	809	4.59
2016	22,220	9,723	47.12	3,475	16.84
2017	16,301	3,878	44.27	1,185	13.53

YEAR	NO OF CAND. REG	NECO PERFORMANCE ANALYSIS – 2013-2017			
		5 CREDITS AND ABOVE	%	5 CREDIT AND ABOVE INCLUDING MATH AND ENGLISH	%
2013	19,289	12,944	67.11	7,318	37.94
2014	17,556	11,312	64.43	6,695	38.14
2015	18,984	13,459	70.90	7,390	38.93
2016	22,225	18,018	81.07	11,156	50.20
2017	20,170	17,302	85.78	10,667	52.89



Deployment of E-Learning platform during the Feb/March 2016 Remediation

## COST IMPLICATION OF STATE SPONSORED CANDIDATES FOR THE YEARS 2015 – 2017

S/N	YEAR	EXAMINATION	CANDIDATES SPONSORED	AMOUNT EXPENDED IN (₦) INCLUDING PRACT. MATERIALS
1.	2015	WAEC	18,527	222,237,650.00
2	2015	NECO	18,984	227,110,400.00
1.	2016	WAEC	22,220	313,267,900.00
2	2016	NECO	22,225	304,939,950.00
1.	2017	WAEC	16,301	241,609,950.00
2	2017	NECO	20,170	269,361,700.00



Hon. Commissioner receiving top-scoring JAMB candidates, Musa Musa Kazaure and Aliyu Sani Kaugama



**57,048**  
WAEC CANDIDATES SPONSORED

**N777.115M**

**2015-2017**



**61,379**  
NECO CANDIDATES SPONSORED

**N801.412M**



**1.578BN**  
SPENT ON WAEC AND NECO EXAMINATIONS FROM 2015-2018



## TEACHER RECRUITMENT/ DEPLOYMENT STRATEGY

### Ministry of Education Science and Technology

MoEST was cleared to recruit 500 teachers as phase I of the series of teacher recruitment approved by the State Government.

312 teachers already collected their appointment letters with the Ministry and have been posted to various schools.

More recruitment is already in progress where the 118 teachers are to be recruited in the phase II of the exercise.

This is the most unbiased, professionally and logically conducted recruitment in the history of the State. Transparent recruitment process developed and entrenched. It is also regarded as the largest number recruited since 2013.



Jigawa State Head of Service- presenting Letter of Appointment to one of the qualified Applicants

State Universal Basic Education Board SUBEB is cleared to recruit 1393, out of which 773 are waiting for interview

Plans are concluded for another round of aptitude test to recruit 620 teachers among the thousands of applicants.

The Board established a sound, unbiased and professional recruitment process based on merit.

In SUBEB the new teachers are to be posted to their respective Local Governments.

Teachers' houses are built in the disadvantaged areas (hard to reach) for smooth discharge of duties.

In MoEST, new teachers are posted to newly establish 26 schools. Henceforth the Ministry and SUBEB make it a mandatory to cater for schools with insufficient teachers as a priority during postings

## AGENCY FOR MASS EDUCATION

The Agency for Mass Literacy in Jigawa is targeting young adults (males and females), non-literates older people, second chance students, school dropouts and physically challenged for general literacy and numeracy for both basic and post basic as well as skills acquisition.



male students undergoing remediation



female students undergoing remediation

## SUCCESS STORY IN MASS LITERACY DELIVERANCE

- Training of facilitators
- Establishment of new 30 remedial centers established in 27 local governments
- 135 basic literacy centers
- 81 new post basic literacy centers.
- 27 women skills acquisition centers
- 27 vigilant basic and post basic literacy centers
- 35,000 youth were trained second chance remediation on SSCE out of which all female candidates were registered by state government.
- Agency for Mass Literacy also – captured and is training 40,000 learners in basic education 50,000 in post literacy education across the state.
- Procurement of instructional materials for the establishment of 135 and 81 basic and post basic literacy centers.
- Payment of facilitators allowances for basic and post basic literacy programs.
- Payment of facilitators allowance for fifty four (54) centers of remedial and continuing education programs.

# ICT/SCIENCE AND TECHNICAL CENTERS OF EXCELLENCE STRATEGY

**STRATEGY:** aimed at strengthening science and technical education through long term goal of establishing special secondary schools all over the stated which will lay emphasis on ICT, Science and technology training. 27 schools are selected for the program. The schools are to be provided with computers, laboratory equipment, consumable laboratory materials, power generators and sufficient and qualified teachers of all subjects.

**TARGET-** To establish 27 centers of Excellence in 3 cores over three years.

**ACCOMPLISHMENTS** -8 schools are already established as centers of Excellence: 1- MIS Dutse, 2- GUSS Ringim, 3- GUSS Fantai-Hadejia, 4- GDSS Babura, 5- GDSS Bulangu, 6- GGUSS Gwaram, 7- GGUSS Kazaure, 8- SSS Lautai- Gumel.



- Procurement and Installation of ICT materials for 8 Science and Technical Centers of Excellence at the cost of **₦148,885,944.48**
- Procurement of laboratory equipment for 8 Science and Technical Centers of Excellence schools (biology, chemistry and physics) at the cost of **₦106,144,082.93**
- Renovations of 8 Science and Technical Centers of Excellence Laboratories at the cost of **₦41,352,400.79**
- Procurement of 185 KYAN MACHINES at the cost of **\$749,000** for ICT related usage



The KYAN e-learning machine for better learning outcomes



# SUPPORT FOR GIRL CHILD EDUCATION

- GPE/NIPEP provides Female Teacher Training Scholarship (FTTS), 900 female teachers benefitting from the award.
- Free Girls Education up to tertiary level for the State Indigenes.
- Free Uniform to Girls at primary to secondary levels

## FEMALE TEACHER DEVELOPMENT STRATEGY

**Situation-** At basic level in Jigawa state, there are 13,567 teachers. Out of the aforementioned numbers, only 1,611 are females which is a mere 12% in the basic education sub-sector. While on the other hand, post basic education sector has 2,199 teachers and only 185 teachers are females (indicating only 8%). The strategy is to promote the teaching career among girls by providing mentorship and adequate support for them. 4 schools selected for the program

**GOAL:** To Increase teacher quality, quantity and retention in the state

### OBJECTIVES

- To increase the number of female teachers
- To increase female teacher participation in to higher education



FTDs students received MoEST Girl Child Support



FTDs - Receiving Skill Acquisition materials from Hon. Commissioner



Permanent Secretary giving out class working materials to one of the Principals

## ACHIEVEMENT SO FAR.....

250 female students are involved in the scheme from 2017

250 registered in 2018

Provide Writing and reading materials and kitchen utensils to 5 schools and skills acquisition instruments and materials.

## SELECTED SCHOOLS

- Government Girls Secondary School Malam Madori
- Government Girls Secondary School Sule Tankarkar
- Government Girls Secondary School Gwaram
- Government Girls Secondary Science Schools Jahun

## LONG TERM BENEFITS (8-Ps for Girls)

- Preparing girls psychologically to be good teachers
- Preparing girls to be role models in their immediate communities
- Preparing girls to be mothers of their children
- Preparing girls for skill acquisition like tailoring, baking, weaving and soap making
- Preparing girls to be equipped with basic pedagogical and professional teaching quality
- Preparing Girls for challenges in their pursuit of higher education
- Providing girls with support in SSS levels, pursuit of admission and employment
- Providing conducive atmosphere for female teacher quality, quantity and retention



Hon. Commissioner with Female Students at Kude Model



Hon. Commissioner addressing Boarding Female students

## STRENGTHENING TERTIARY INSTITUTIONS/ ALIGNMENT WITH STATE MANPOWER STRATEGY POLICY AND INFRASTRUCTURE RENEWAL

Introduction: The policy is to establish synergy among the institutions and provide manpower needs for the state through Education, Science and Technology, Engineering related fields and ICT meet the 21<sup>st</sup> century development challenges within and outside the Country.

### HIGHER EDUCATION INFRASTRUCTURAL RENEWAL



-480 Beds Capacity Hostel at SLU K/Hausa



Front View of Permanent Senate Building Completed by this Administration

### SLU KAFIN HAUSA 2015-2017 ACCOMPLISHMENTS...

- Conduct of two Matriculation Ceremonies with students' rising from 542 in 2015 to 2076 as at 2017
- Establishment of two Schools- School of General and Entrepreneurship Studies (SGES) and School of Preliminary Studies (SPS) from the defunct School of General and Preliminary Studies (SGPS)
- Establishment of a Language Laboratory and e-Resource Centre with a total carrying capacity of 281 computers
- Renovation of SPS and Construction of Administrative Block
- Receipt of N1,200,000,000.00 as 2% Statutory Local Government contributions for the university over





Front view of the completed VC lodge



Side view of the completed VC lodge



Newly completed library complex at the school of remedial studies , SLU





Educational Resource Center Complex constructed at CILS Ringim

## BUPOLY Hadejia and CILS Ringim

### COLLEGE OF ISLAMIC AND LEGAL STUDIES RINGIM.. 2017 ACCOMPLISHMENT REVIEW

- Construction of educational resource center.
- Procurement of students mattresses
- The College courses are all accredited by NCCE
- The College achieved more than 85% of all their budget releases of 2016 and 2017.

### BUPOLY MAJOR ACCOMPLISHMENTS 2017 SO FAR

- ₦2.3 million for provision of boreholes
- ₦2,500,000 for staff development
- ₦4,920,000 for exams materials
- Construction of 2no. Students Toilets (₦4,374,997.16)
- Procurement Of 30KVA Generator (₦5,250,000.00)
- Low/High tension Training Line (₦3,314,749.55)
- Renovation and Furnishing of Auditorium (₦47,850,711.06)
- Renovation of Implement Shade (₦2,711,423.00)
- Procurement of Laboratory Furniture and Fittings (₦13,768,125.00)
- Renovation of Students Hotels Blocks J and K (₦3,383,518.56)
- Procurement of Library Books (₦15,107,100.00)
- Procurement of Equipment for Establishing School of Technology (₦54,803,000.00)
- Construction of Classrooms and Laboratories Complex (₦82,582,274.72)
- Continuation of the construction of Main Library Complex (₦50,000,000.00)
- All the courses are fully accredited



Construction of Classrooms and Laboratories Complex at BUPOLY



# Informatics Kazaure and Jigawa Polytechnic

## INSTITUTE OF INFORMATION TECHNOLOGY-KAZAURE- 2017 ACCOMPLISHMENTS...

- Construction of wall fencing phase IV
- Construction of one student hostel
- Supply of mechanical equipment and machineries for ND computer science
- Supply of 300 student mattresses
- Renovation of 40 rooms female students' hostel.
- Purchase of laboratory equipment/software
- Procurement of one KIA Brand car for rector's use.
- The institution achieved 85.80% in 2017



Newly Constructed Male Students Hostels at Kazaure Informatics



Newly Renovated Hostel at Kazaure Informatics

## JIGAWA STATE POLYTECHNIC - DUTSE

### Construction of phase I & II Library complex

- Construction of educational resource center.
- All the College courses are fully accredited.
- The College achieved more than 85% of all their budget releases of 2016 and 2017.



On Both internal and foreign students, Jigawa State Government expended N3,088,359,782.04

Jigawa State Government Under His Excellency, Governor Badaru Abubakar sponsored 60 Students to study Medicine in China



# PUBLIC PRIVATE PARTNERSHIP/ CORPORATE SOCIAL RESPONSIBILITY (PPP/CSR) AND NON GOVERNMENTAL SUPPORTS IN EDUCATION SECTOR

We have developed a PPP/CSR strategic framework that endears corporate bodies and CSO's to support the delivery of our educational change agenda. This approach is already yielding positive results for the sector.

## STRATEGIES ADOPTED

- a) ADOPT A SCHOOL   b) SUPPORT A SCHOOL   c) BUILD MANAGE AND TRANSFER A SCHOOL,  
d) PRIVATE SCHOLARSHIPS FUNDING   e) BUILD AND MANAGE A SCHOOL



His Excellency commissioning one of the 6 new Day Secondary Schools constructed by Zenith Bank Plc to complement Government Efforts



His Excellency launching the PPP/CSR and GPE Projects in 2016





CSR Projects -Commissioning of Zenith Bank project at Kiyawa



Classroom at Kiyawa constructed by Zenith Bank



Provision of Overhead water tank by Dangote Foundation at GUC B/Kudu



In 2017 Gerawa donated 18 Sitter Bus to Abdullahi Mai masallahi-Ringim



World Bank- GPE Supported Teacher Training at M/Madori



World Bank GPE Support Infrastructural Renewal/Maintenance



GPE/World Bank Supported Training of Teachers



Hon. Commissioner, Permanent Secretary and Reps of Obasanjo Foundation during teacher training on ICT at Kude Mode Primary School



Classroom blocks and furniture donated by Talamiz foundation at GGDSS F/Goma, Hadejia



# ENVIRONMENT

Understanding that no meaningful human capital development can be achieved without a clean and secure environment, the Governor Badaru led administration made it a priority to tackle some of the environmental challenges confronting the people of Jigawa State.

At inception of this administration, it was discovered that the State was faced with some of the most devastating environmental challenges such as desertification, typha and aquatic weeds invasion, massive flood and erosion as well as poor waste management.





# Combating Desertification

In order to reduce the adverse effect of desert encroachment and its attendant consequences, the following measures were taken by the present administration:

Raised and distributed **7.5 million** (2.5million per year) assorted/indigenous tree seedlings at 25 nurseries as shown below:



Birniwa seedlings nursery



Birnin Kudu seedlings nursery



Kafin Hausa seedlings nursery



Kudai seedlings nursery





Gwaram seedlings nursery



Gantsa seedlings nursery



Andaza seedlings nursery



At the World Desertification Day celebrations which was hosted in the State in 2016, His Excellency directed that 11 trees should be planted during any public occasion in the State. That has since become a tradition .



Former Minister of the Environment, Hajiya Amina J. Muhammad planting a tree during the 2016 world desertification day.



His Excellency, Governor Muhammad Badaru planting a tree during the 2016 world desertification day event



Alh Isa Musa, Governor of Zinder region of Niger Republic planting a tree at a public event in Dutse.



His Excellency, Governor Umar Ganduje of Kano State planting a tree at a public event.





His Excellency, Governor Muhammad Badaru planting a tree during the commissioning of Kafin Hausa township road projects.



His Excellency the Deputy Governor planting a tree at an event.



Some of the traditional rulers planting trees at different occasions



Also worthy of mention is the establishment of 10kms of shelterbelt at Azamu, Muni and Garki in M/Madori, Babura and Garki LGAs respectively and the re-demarcation of some portion of Baturiya Game Reserve. Government also:

Supported the establishment of 30km shelterbelts, 10kms each in Babura, Sule Tankarkar and Birniwa Local Governments Areas by the National Agency of the Great Green wall (NAGGW).

Supported the provision of 21 solar boreholes to the following communities, Damu, Unguwar Sharu, Jansa and Baba Duro in Babura local government area, Jeke, Danmakama, Takure and Garin Sule in Sule Tankarkar local government area, Danbornu, Kankare and Alhazai in Maigatari local government, Barikin Faka, Kokinami and Maigazari in Gumel local government area, Girtigini, Gwalarima and Garin Bukar in Kaugama local government area and Diginsa, Kupsa-ciroma, Bulamalum and Gura-gura in Birniwa local government respectively by the National Agency of Great Green wall (NAGGW).





Solar borehole at Great Green Wall project site, Takure, Sule Tankarkar LGA



Solar borehole at Great Green Wall project site, Bajoda, Sule Tankarkar LGA

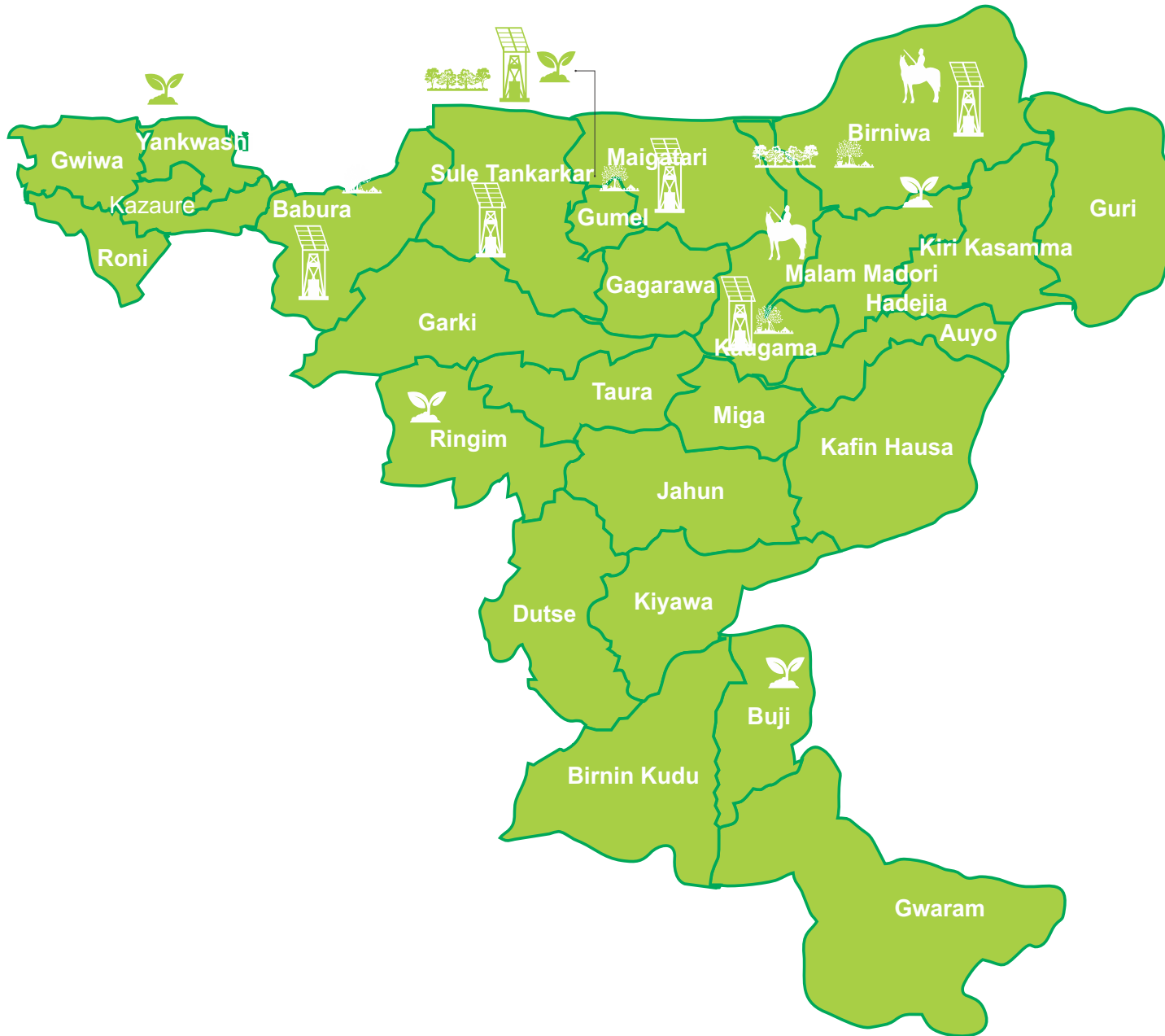



-  Shelterbelt
-  Fruit Bearing Seedlings
-  Solar Water Boreholes
-  Temporary Forest Guards
-  Orchards

Map showing some of the efforts to prevent desert encroachment

# Control of Typha and other aquatic weeds invasion

To control aquatic weeds invasion and enhance free flow of water along the course of river Hadejia, the Ministry in collaboration with Hadejia-Jama'are River Basin Development Authority, deployed equipment for typha grass clearance downstream of Burum-gana in Guri Local Government Area, a distance of 15kms was cleared.

Clearing of the Guri Bridge Channel



Machine collecting cleared typha channel along one of the channels



The Ministry also facilitated manual river channels clearance, by identifying and supporting 15 self-help organizations along river Hadejia, covering 13 Local Government Areas namely; Ringim, Taura, Jahun, Miga, Kaugama, K/Hausa, Auyo, Hadejia, Malam Madori, Kirikasamma, Guri, Birniwa and Gwaram. The concerted efforts resulted in the clearance of over 100km of rivers, primary and secondary tributaries and ponds.



some of the materials distributed to self help groups for manual typha clearing materials



Manual Removal of Typha Grass at Burungana river channel

The mitigation measures taken by the present administration have resulted in increased river flow downstream; reduced flooding; increased water availability for irrigation and above all reduction in conflict over natural resources utilization as more land is now freed for farming, fishing and grazing.

At a recent ceremony held to distribute canoes and cutting implements in May 2017, Local Government Chairmen and community leaders from Yobe and Bauchi States attended in solidarity and testified to the effectiveness of the exercise in Jigawa to the extent that communities that had not cultivated their farms in 20 years had suddenly got back to the farm because of the availability of water.



**Government has adopted a preventive measure to curb the issue of perennial flooding by embarking on the construction of drainages and culverts in several locations across the State Some of the areas are:**

- Achauya, Sule Tankarkar
- Limawa, Galamawa, Chamo and Garu in Dutse LGA
- Along School of Nursing, Birnin kudu and Sabon Gari Quarters in Birninkudu LGA
- Makara, Duhu and Fanisau quarters in Hadejia LGA
- Yalleman, Dakaiyawa, Kaugama LGAs
- Ashuran Ciroma, Kafin Hausa, e.t.c.



**CONSTRUCTION OF DRAINAGES AND CULVERTS AT GALAMAWA QUARTERS, DUTSE LOCAL GOVERNMENT AREA**



**CONSTRUCTION OF DRAINAGES AND CULVERTS AT GARU DUTSE QUARTERS, DUTSE LOCAL GOVERNMENT AREA**



**CONSTRUCTION OF DRAINAGES AND CULVERTS AT CHAMO TOWN, DUTSE LOCAL GOVERNMENT AREA**



**CONSTRUCTION OF DRAINAGES AND CULVERTS AT LIMAWA QUARTERS, DUTSE LOCAL GOVERNMENT AREA**





CONSTRUCTION OF DRAINAGES AND CULVERTS AT CHAMO TOWN, DUTSE LOCAL GOVERNMENT AREA



CONSTRUCTION OF DRAINAGES AND CULVERTS AT SABON GARI QUARTERS, BIRNIN KUDU TOWN, BIRNIN KUDU LOCAL GOVERNMENT AREA



CONSTRUCTION OF DRAINAGES AND CULVERTS AT SAGU TOWN, BUJI LOCAL GOVERNMENT AREA



CONSTRUCTION OF DRAINAGES AND CULVERTS AT ASHURAN CHIROMA TOWN, KAFIN HAUSA LOCAL GOVERNMENT AREA



CONSTRUCTION OF DRAINAGES AND CULVERTS AT FANISAU QUARTERS HADEJIA TOWN, HADEJIA LOCAL GOVERNMENT AREA

## KNOCK DOWN MOSQUITOES SPRAY AT GIDAN DUGUS VILLAGE DUTSE LGA

The menace of malaria is being tackled at its root. We embarked on rural communities anti-mosquitoes spray and sensitization across the State



Knock down mosquitoes exercise at Gidan Dugus, Dutse LGA



# Flood Control

For towns that are threatened by river banks, pre-emptive measures are taken by providing sand bags and construction materials for embankment as well as drainage de-silting tools. Government also provided heavy duty water pumps to evacuate water from ponds and water collection points that are prone to flooding



A self help group desilting drainages



Distribution of desilting materials to self help groups



Evacuation of water at Mailolo pond, Hadejia



River embankment at Malamawar, Taura



# HEALTH

Our aspiration for the health sector is to increase access to quality, affordable healthcare for all citizens. To achieve this, we have started addressing the infrastructural decay evident in the sector on assumption of office through the massive construction and rehabilitation of new and existing basic, primary, secondary and tertiary healthcare facilities across the State. Our 'One Primary Healthcare Center (PHC)' per ward policy is beginning to yield the desired results as manifested in the delivery of 58 PHCs

We are strengthening our manpower to address the shortage of healthcare workers and improving the capacity of existing ones.

We will not relent in our efforts until the State's poor health indices are reversed across board in conformity with goal number 4 of the Sustainable Development Goals.



## PRIMARY HEALTH CARE

- The policy of having one functional PHC per ward continued in to 2017/18 as additional 31 PHC clinics were constructed at a cost of about N583 Million
- Same facilities are equipped at a cost of N98,965,965.00
- Previously 27 such facilities were constructed across the state and 27 midwife quarters spread across the 27 LGAs
- National Policy on Food and Nutrition was domesticated and
- In the process of domesticating National Task Shifting/Task Sharing Policy







## Interior of New PHCs

- Another set of 30PHCs will be constructed in 2018 which will bring to total 89 facilities. This will fulfill the 'at least' One PHC per ward agenda of the Federal Government when added with already existing PHCs
- Other PHCs renovated from May 2017 to May 2018 include:

# Renovation of Roni PHC

- Contract Value: N26,766,366.64
- This PHC will be eventually upgraded to General hospital



Interior View of Renovated Roni PHC



Renovated Roni PHC Main Building



# Renovation of Gwiwa PHC

- Contract Value: N9,878,404.4



Interior of newly renovated Gwiwa PHC



Interior of newly renovated Gwiwa PHC





# Upgrade of Mallam-Madori PHC to General Hospital

- Contract Value: N92,842,480.81 includes renovation of old facility and construction of new structures





# Upgrade of Kaugama PHC

• N35,574,703.10



Wall fencing of Kaugama PHC



• Linking Corridor Between old and new parts of of Kaugama PHC

# Renovation of Basirka PHC

- Contract Value: N14,766,348.45



•Gate and Gate house Basirka PHC



Junior Staff Renovation Basirka PHC



# Renovation of Kanya Babba PHC

- Contract Value: N27,609,456.17



• General Renovation of Kanya PHC



Wall fencing Kanya Babba



Renovated Staff Quarters Kanya Babba

# Renovation Works at Gujungu PHC

- Contract Value: N35,518, 580.71



Wall Fencng Gujungu PHC

• Gate and Gate House Gujungu PHC



# Upgrade of Jahun General Hospital

- Contract Value: N75,593,349.45
- Works include renovation of facility and new constructions including laboratory, 20 Bed Ward, mortuary etc



New 20 Bed Ward Jahun General Hospital



New Prototype Laboratory Jahun General Hospital



New Mortuary Jahun General Hospital



New Junior Staff Quarters Jahun GH



# Upgrade of Birniwa hospital to general hospital

- Contract value: N107 million
- Contract includes renovation of old structures and building new ones such as Theater, laboratory, Ward, Kitchen and Laundry etc



Birniwa General Hospital Upgrade-Administrative Block



New Kitchen and Laundry Birniwa GH



New Operating Theatre Birniwa GH



Linking Corridor Birniwa GH



New 20 Bed Ward Birniwa GH



# Babura General Hospital Upgrade Phase 1 and 2

- Total combined Value of two phases: about N160 million
- Phase one completed since last year and phase 2 ongoing



Newly constructed 40 Bed Ward Babura General Hospital



Additional New 40 Bed Ward Babura General Hospital



Renovated Male Ward Babura GH



Babura GH Renovated Staff Quarters

# Psychiatric Hospital Kazaure

- Contract Value: N48 Million
- Status: Completed



Renovated Kazaure Psychiatric Hospital Admin Block



Renovation of Psychiatric Hospital Kazaure- Ward



# New Birnin Kudu General Hospital

- Contract Value: N1,498,970, 413.02 Billion
- Amount so far paid: N1.09 Billion
- Work has progressed from about 35% when we took over in 2015 to about 80% currently



New Birnin Kudu General Hospital-Gate and Gate House



Wards Under Construction BKD GH





BKD General Hospital



Level of Work in BKD GH



# Ringim General Hospital

- Contract Value: N87.7 Million
- Status: Completed



New Prototype Laboratory Ringim GH



New Dental Clinic Ringim GH



New Connecting Corridor Ringim GH



New 40 Bed Ward Ringim GH

# Gate House and Wall Fencing New Kazaure Specialist Hospital

-Value N57 million



Wall Fencing Kazaure Specialist Hospital



# Hadejia Specialist Hospital

- Contract Value: N1.59 billion
- Work is currently ongoing and contract duration is about 18 months



Hadejia Specialist Hospital Construction



Hdj Specialist Hospital Mosque



Hdj Specialist Hospital Laboratory Complex



Hdj Specialist hospital Pediatric ward under Construction



Hdj Specialist Workshop building

## Provision of solar power in Hospitals

To ensure that critical segments of hospitals have access to constant electricity supply, Government have embarked on the provision of solar power to health facilities across the State. This will eliminate the incidence of darkness in patient wards and other essential areas at night and enhance efficient service delivery to the public at all times. In the long run it will reduce the running cost of diesel procurement and generator maintenance across board

So far, three hospitals have been benefited from the scheme. These include Dutse, Babura, and Gumel general hospitals.

- Contract Values:
  - Babura N20,984,971.88
  - Gumel-N30,263,168.13
  - Dutse-N27,835,303.13

## Public Health Programme

- Distribution of anti-malarial commodities;-
  - ACT 521,692
  - SP 107,580
  - RDT 1,404,200
  - INJ. ARTESUNATE 36,600
  - LLIN 78,102
- Sixth Year Polio Free

**A total of 2510 new cases of TB were treated from January 2017 to date**

- Treatment success rate was 88% and death rate about 8
- Established a 20 ward drug resistant TB ward in Hadejia
- 39 cases currently undergoing treatment

A total of 275 cases recorded and currently undergoing treatment

- **Trachoma impact assessment survey in 7 LGAs**
  - 640,400 Patients have since received treatment in August 2017

- 490,203 Children treated of Bilhaziasis from January 2017 to March 2018
- 4,504,331 persons prophylactic treatment for Lymphatic Filariasis - Oct-Nov 2017
- 568,248 people treated for Onchocerciasis –Oct-Nov 2017
- 503 patients had cataract surgery and 728 had lid surgeries in Nov 2017
- Monthly funds for free Maternal and child services increased from N15m to N75million monthly
- N150million worth of Ready to Use Therapeutic foods (RUTF) for malnourished children was procured through UNICEF



Beneficiaries of the free cataract surgery



## Human Resources for Health

A number of measures are being taken to tackle the challenge of inadequate manpower in the health sector. Some of these measures are highlighted below:

### Recruitment of health personnel

- PHC Agency has recruited 540 PHC workers; all are currently working across the state
- PHCA has continued the payment of 119 midwives and 65 CHEWS absorbed from sure-P and MSS programs'

### Medical Students Bonding Programme Outcome

	MEDICAL OFFICERS	NYSC	HOUSE OFFICERS	TOTAL
• MBBS	35	17	31	83
• BSC PHARM	7	3	14	24
• MLS	5	1	1	7
• BSC NURSING	10	1	1	12
• PHYSIO	13	2	1	16
• RADIOGR	4	4	0	8
• MIDWIFE	1	0	0	1

## Training the future health personnel

### - Nurses and Midwives

Government has also acquired accreditation for School of Midwifery, Birnin Kudu. The school of nursing, Hadejia has been completed and has resumed classes. Another school of midwifery is being established in Babura this year while also working on upgrade of the Birnin kudu school.

The new schools are needed because the existing schools cannot produce beyond the capacity ceiling of only 100 nurses and 100 midwives annually as stipulated by the Nursing Council of Nigeria.



New School of Nursing Hadejia-Library Complex



A view of the School Of Nursing Hadejia

# Breakdown of Students Studying Abroad

## CAIRO EGYPT

NUMBER OF STUDENTS	COURSES	EXPECTED YEAR OF GRADUATION
6	RADIOLOGY	2015/2016 (GRADUATED)
27	MBBS	2017/2018
13	MBBS	2018/2019
7	MBBS	2019/2020
5	MBBS	2020/2021
6	APPLIED MEDICAL	2018/2019



60 Jigawa students on arrival in China

## CYPRUS

1	PHARMACY	2016/2017
2	PHARMACY	2018/2019
3	PHARMACY	2019/2020

## CHINA

60	MBBS	2022/23
----	------	---------





# Impact Assessment

- *Some Changes as indicated by Multiple Indicator Cluster Survey 2017*

## Infant Mortality Changes MICS 2011 Versus 2017 Per 1000 Live Births

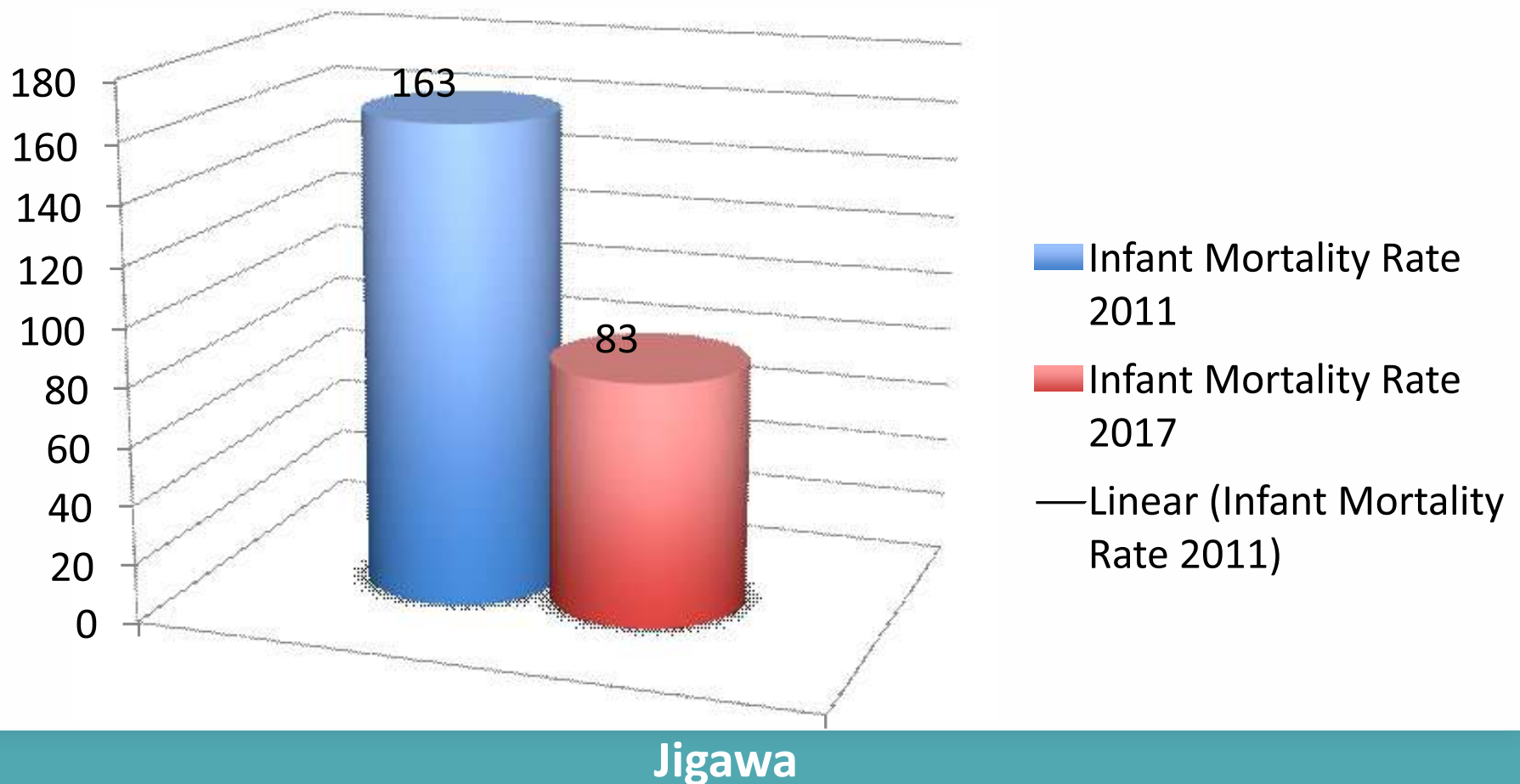

### Antenatal Care MICS 2011 versus 2017

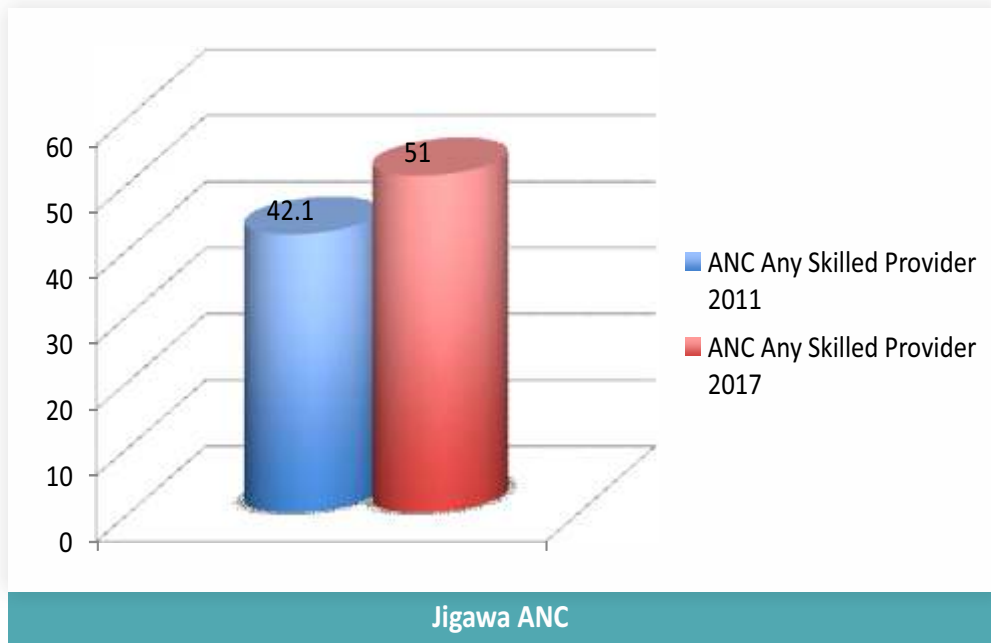

### Under Five Mortality Changes 2011-2017 Per 1000 Live Births

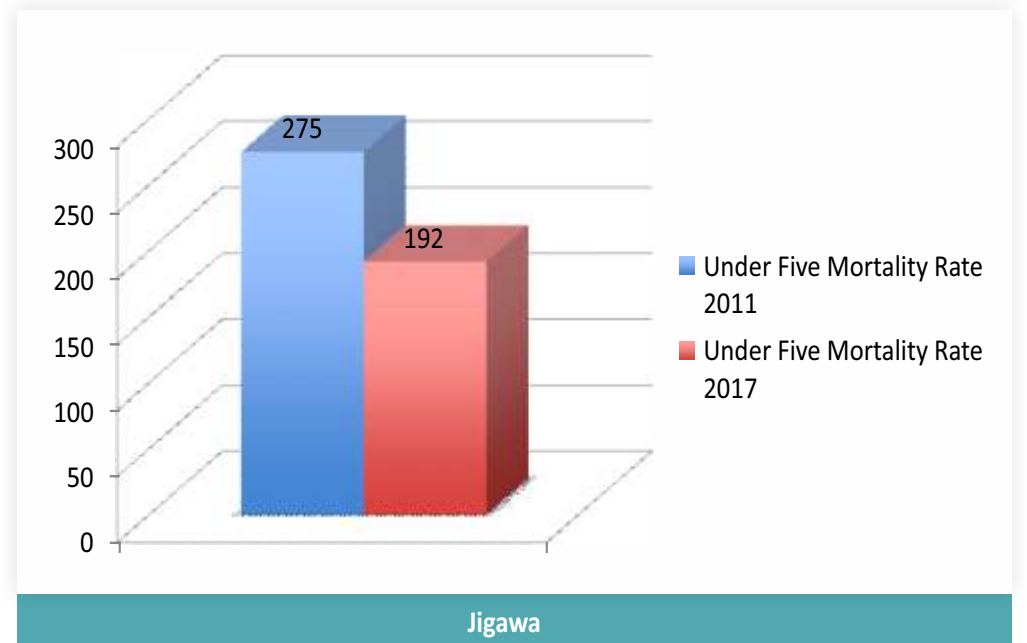

### Malaria Prevention: Availability of Long Lasting Insecticidal Nets in Jigawa 2011 versus 2017

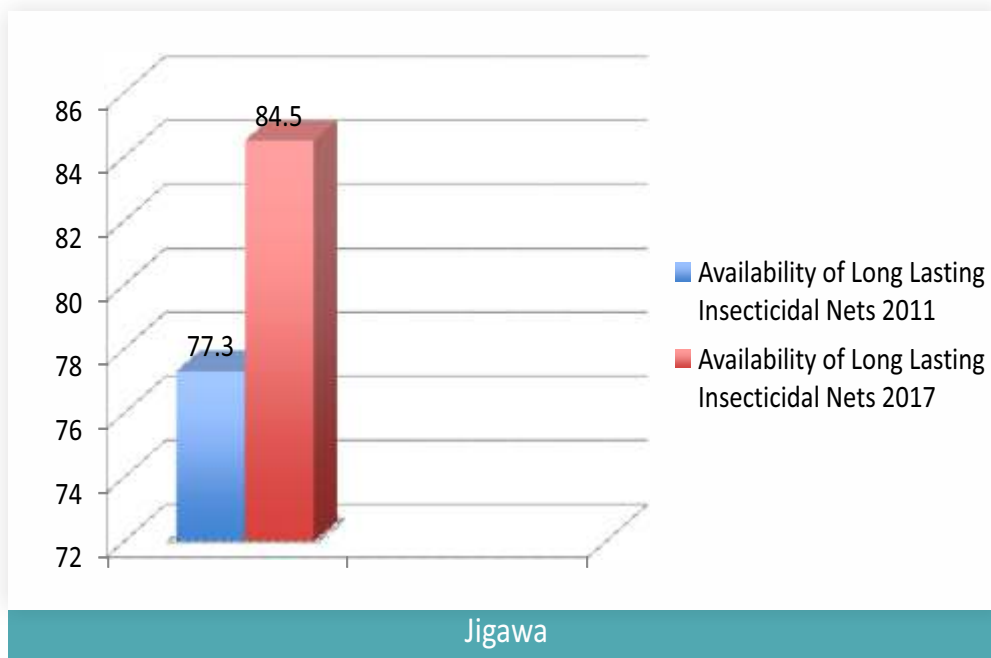

### Immunisation Coverage MICS 2017 and WHO LQAS 2018

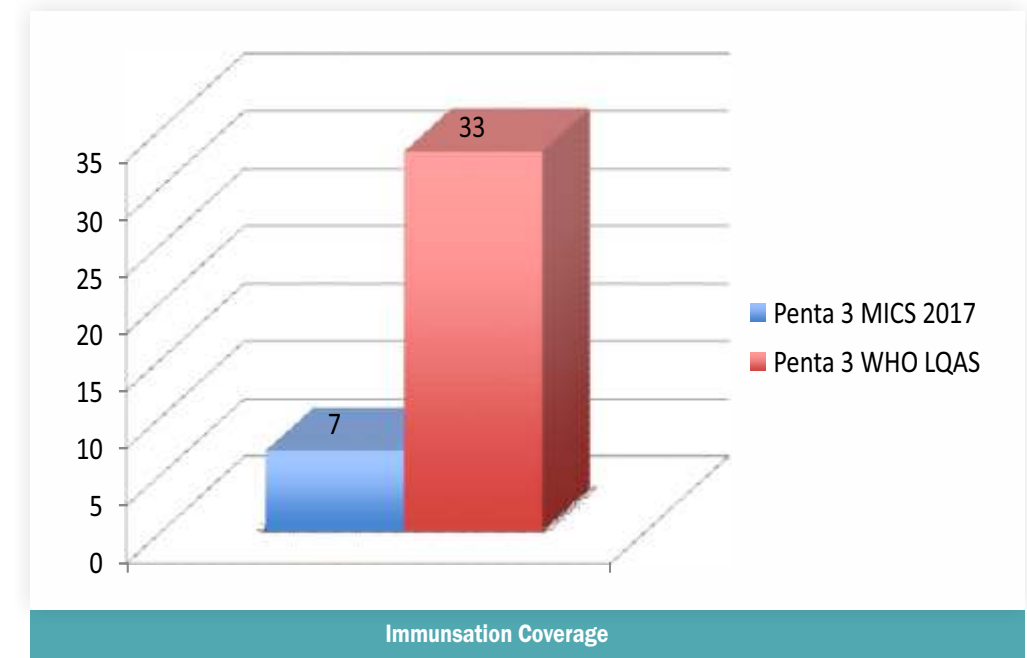



# INFRASTRUCTURE



To enhance economic growth and improve the quality of lives of its citizens, critical infrastructure needs to be put in place. This will ensure that economic activities are carried out unhindered across the length and breadth of the State.

The Present administration understands the importance of providing qualitative infrastructure and is taking bold steps improve on existing and provide new ones .



# ROAD PROJECTS

In line with the administration's commitment to provide quality road network, it is embarking on the massive construction and rehabilitation of roads, bridges and culverts connecting critical units and easing the movement of goods and humans across the State. As at 3rd May, 2018, there are **71 roads**, measuring **1,262.67KM** under construction.

**716.5km** of these are inherited from the previous administration at various levels of completion while another **396.85KM** were awarded by this administration between 2016 and 2017. So far, in 2018, another **149.32 Km** of road contracts were awarded with 20% of contract value (mobilization fees) paid.



# INHERITED REGIONAL ROADS

On assumption of office in 2015, this administration inherited forty-two (42) road projects (measuring 716.5km and valued at N98.83bn) at various stages of completion.

S/N	Project	Number of Projects	Length KM	Contract Sum
1	REGIONAL ROADS	15	476.266	54,775,022,383.74
2	FEEDER ROADS	7	97.4	1,652,180,784.12
3	TOWNSHIP ROADS	20	142.83	32,012,342,314.67
	<b>TOTAL</b>	<b>42</b>	<b>716.5</b>	<b>88,439,545,482.53</b>

Payment made by the previous administration: N32,545,770,094.51

Balance Inherited: N55,893,775,388.02

Discount: N8,232,925,511.56

Balance after Discount: N47,660,849,876.46

Payment made by present administration N31,305,490,950.8

Balance to completion N16,355,358,925.66

# INHERITED REGIONAL ROADS

476.266km

S/N	Project	Length KM	Contract Sum	Commencement Date	Amount paid by the Previous Administration	Status as at May 2015	Balance	Discount	Balance after discount	Amount paid by the Present Administration	Balance to Completion	Status as at May 2018	
1	Babaldu – Wurno – Jangargari – Buji – Falageri – Sagu Road	33.5	2,771,783,949.30	01/11/2012	2,447,683,879.00	80%	324,100,070.30	64,820,014.06	259,280,056.24	240,748,231.32	18,531,824.92	Completed	
2	Sukullufi – Kale – Gunka – Harbo – Tsakuwawa Road	54.5	4,958,396,344.12	01/11/2012	3,464,196,560.00	85%	1,494,199,784.12	149,419,978.41	1,344,779,805.71	1,327,954,722.71	16,825,083.00	Completed	
3	Arawa – Baturiya Road (Phase I)	32	3,910,614,884.87	24/05/2012	2,273,962,080.50	100%	1,636,652,804.37	245,497,920.66	1,391,154,883.71	1,391,108,542.24	46,341.47	Completed	
4	Baturiya – Abunabo Road (Phase II)	36	3,918,044,342.91	24/05/2012	2,345,033,696.00	59.85%	1,573,010,646.91	235,951,597.04	1,337,059,049.87	1,336,491,200.87	567,849.00	Completed	
5	Abunabo - Kadira - Arinjasco - Guri Road (Phase III)	33.7	3,739,735,268.19		0.00	0.00	3,739,735,268.19	560,960,290.23	3,178,774,977.96	3,110,129,791.00	68,645,186.96	99%	
6	Andaza – Maje – Tsirma – Atawame – Damutawa Road (Phase I)	31.5	3,861,309,347.91	19/1/2015	772,261,869.58	20%	3,089,047,478.33	617,809,495.67	2,471,237,982.66	2,469,491,107.66	1,746,875.00	Completed	
7	Damutawa-Wudil-Jahun-Gamayin federal road (Phase II)	14.2	1,858,611,617.41	25/08/2016	0.00	0.00	1,858,611,617.41	371,722,323.48	1,486,889,293.93	1,485,903,527.93	985,766.00	Completed	
8	Roni – Barinje – Bashe – Kaya – Kaki Maiwando – Zugai – Tuntube Road (Phase I)	27	3,392,455,341.88	11/7/2013	1,888,298,982.00	55.65%	1,504,156,359.88	300,831,271.98	1,203,325,087.90	1,189,010,717.39	14,314,370.51	Completed	
9	Tuntube – Gora – Kwanar Yarsara – Gada Road (Phase II)	21.59	2,396,820,976.20	11/7/2013	0.00	40%	2,396,820,976.20	479,364,195.24	1,917,456,780.96	1,844,479,645.05	72,977,135.91	Completed	
10	Kyarama – Shengel – Amaguwa – Danmakeri – Kagadama Road	34.96	3,807,576,470.00	11/1/2012	1,096,717,294.00	15%	2,710,859,176.00	271,085,917.60	2,439,773,258.40	2,439,016,409.40	756,849.00	Completed	
11	Maigatari– Galadi Road (Phase I)	32	4,415,138,786.89	11/23/2013	488,401,897.32	45%	3,926,736,889.57	392,673,688.96	3,534,063,200.61	3,527,605,363.61	6,457,837.00	Completed	
12	Galadi - Diginsa Road (Phase 2)	37.1	4,746,791,530.21	25/08/2016	0.00	0%	4,746,791,530.21	474,679,153.02	4,272,112,377.19	3,325,641,943.90	946,470,433.29	70.00%	
13	Diginsa -Birniwa Road (Phase 3)	44.7	6,441,263,494.47	19/01/2015	0.00	0%	6,441,263,494.47	644,126,349.45	5,797,137,145.02	0.00	5,797,137,145.02	Not yet started	
14	Limawa – Warwade – Jidawa – Sakwaya Road	34	2,968,551,896.02	1/11/2012	1,998,498,251.00	75%	970,053,645.02	145,508,046.75	824,545,598.27	427,163,940.70	397,381,657.57	92%	
15	Bamainah - Zazika Road	9.516	1,587,928,133.36	2/13/2014	930,270,357.50	0%	657,657,775.86	98,648,666.38	559,009,109.48	558,716,080.48	293,029.00	Completed	
	<b>TOTAL</b>	<b>476.266</b>	<b>54,775,022,383.74</b>				<b>17,705,324,866.90</b>		<b>37,069,697,516.84</b>	<b>5,053,098,908.91</b>	<b>32,016,598,607.93</b>	<b>24,673,461,224.28</b>	<b>7,343,137,383.65</b>



**CONSTRUCTION OF BABALDU – WURNO – JANGARGARI – BUJI – FALGERI – SAGU ROAD (33.5KM)**



MC1 PRIMING

COMPLETED AND FINISHED ROAD SECTION

**CONSTRUCTION OF SUKULLUFI – KALE – GUNKA – HARBO – TSAKUWAWA – ROAD(54.5Km)**



SPREADING OF SUB BASE MATERIAL

PRIMING ON CARRIAGEWAY

S125 SURFACE DRESSING IN PROGRESS

HIS EXCELLENCY ALHAJI MUHAMMADU BADARU ABUBAKAR MON MNI COMMISSIONING SUKULLUFI-KALE-GUNKA-HARBO-TSAKUWAWA ROAD

**CONSTRUCTION OF ARAWA – BATURIYA ROAD (PHASE I - 32KM)**



COMPLETED ROAD SECTION

COMPLETED ROAD SECTION

HIS EXCELLENCY ALHAJI MUHAMMADU BADARU ABUBAKAR MON MNI COMMISSIONING ARAWA-BATURIYA PHASE 1&2



## CONSTRUCTION OF BATURIYA-ABUNABU ROAD (PHASE II - 36KM)



STONE PITCHING (PROTECTION OF EMBANKMENT)



HIS EXCELLENCY, ALHAJI MUHAMMADU BADARU ABUBAKAR MON MNI  
COMMISSIONING ARAWA-BATURIYA PHASE 1&2

## CONSTRUCTION OF ABUNABO-KADIRA-ARINJASCO -GURI ROAD (PHASE III - 33.7KM)



FLAGGING OFF OF CHAPCHAPNO-KADIRA-GURI ROAD (PHASE 3 OF EASTERN BY PASS)



3 CELL BOX CULVERT UNDER CONSTRUCTION



CONSTRUCTION OF ANDAZA - MAJE - TSIRMA - ATAWAME - DAMUTAWA ROAD (PHASE I) -31.5KM



COMPLETED ROAD SECTION



CUTTING OF EMBANKMENT



HIS EXCELLENCY  
ALHAJI MUHAMMADU BADARU ABUBAKAR MON MNI  
COMMISSIONING ADAZA-TSIRMA-ATAWAME PHASE 1



ASPHALT PAVING





# CONSTRUCTION OF DAMUTAWA –WUDIL-JAHUN-GAMAYIN FEDERAL ROAD (PHASE II - 14.2KM)



COMPLETED ROAD SECTION



FLAGGING OFF OF PHASE 2



CUTTING OF EMBANKMENT



MC1 PRIMING IN PROGRESS



SURFACING IN PROGRESS



**CONSTRUCTION OF RONI-BARINJE-BASHE-KAYA-KAKI MAIWANDO-ZUGAI-TUNTUBE ROAD(PHASE I - 27KM)**



**FINISHED AND COMPLETED ROAD SECTION**



**HIS EXCELLENCY ALHAJI MUHAMMADU BADARU ABUBAKAR MON MNI  
COMMISSIONING RONI-GADA PHASE 1&2**



**SHOULDER WORK AND ROAD MARKING IN PROGRESS**



# CONSTRUCTION OF KYARAMA-SHANGYAL-AMAGUWA AND DANMAKERI-KAGADAMA ROAD - 34.96KM



FINISHED ROAD SECTION



COMPACTION OF BASE MATERIAL



ROLLING AND COMPACTION OF ASPHALTIC MATERIAL



HIS EXCELLENCY  
ALHAI MUHAMMADU BADARU ABUBAKAR MON MINI  
COMMISSIONING OF KYARAMA-SHENGEL-SANKARA-AMAGUWA



## CONSTRUCTION OF MAIGATARI-KOGON GIYA-MAIGARMAKA-GALADI ROAD - 32KM



CLEARANCE AND GRADING OF SUBBASE

ASPHALTIC PAVING AND FINISHING

## CONSTRUCTION OF GALADI-DIGINSA ROAD (PHASE II) PICTURES - 37.2KM



DUMPING AND SPREADING OF LATERIATE



PRIMING OF MC1



**CONSTRUCTION OF LIMAWA - WARWADE - JIDAWA - SAKWAYA - DUTSE ROAD - 34KM**



**SPREADING OF LATERITE SUBBASE MATERIAL AND DUMPING OF BASE MATERIAL**

**CON'T SPREADING OF SUBBASE MATERIAL**



**SURFACE DRESSING IN PROGRESS**



**HIS EXCELLENCIES SITE VISIT**



# CONSTRUCTION OF BAMAINAH-ZAZIKA ROAD PICTURES- 9.516KM



HIS EXCELLENCY SITE VISIT



HIS EXCELLENCY  
ALHAJI MUHAMMADU BADARU ABUBAKAR MON MNI  
COMMISSIONING BAMAINAH-ZAZIKA ROAD

# INHERITED TOWNSHIP ROADS

S/N	Project	Length KM	Contract Sum	Commencement Date	Amount paid by the Previous Administration	Status as at May 2015	Balance	Discount	Balance after discount	Amount paid by the Present Administration	Balance to Completion	Status as at May 2018
1	Maigatari Township Road	6.95	1,037,700,121.50	31/12/2013	71,199,716.50	7%	966,500,405.00	193,300,081.00	773,200,324.00	674,101,680.58	99,098,643.42	95%
2	Guri Township road	6.15	1,362,774,826.33	31/12/2013	30,000,000.00	5%	1,332,774,826.33	266,554,965.27	1,066,219,861.06	779,631,750.00	286,588,111.06	57%
3	Hadejia Township Road	12.80	2,507,773,876.62	31/12/2013	0.00	2%	2,507,773,876.62	250,777,387.66	2,256,996,488.96	609,534,788.35	1,647,461,700.61	50%
4	Kaugama Township Road	6.30	940,127,208.47	31/12/2013	0.00	24%	940,127,208.47	188,025,441.69	752,101,766.78	151,990,219.76	600,111,547.02	24%
5	Roni – Township Road	5.00	807,010,706.28	31/12/2013	0.00	0%	807,010,706.28	161,402,141.26	645,608,565.02	423,065,486.71	222,543,078.31	85%
6	Kazaure Township Road	14.64	2,090,736,236.34	31/12/2013	0.00	0%	2,090,736,236.34	418,147,247.27	1,672,588,989.07	351,755,618.34	1,320,833,370.73	25%
7	Sule Tankarkar Township Road	5.16	909,561,700.70	23/3/2015	0.00	0%	909,561,700.70	181,912,340.14	727,649,360.56	498,547,770.70	229,101,589.86	55%
8	Malamadori Township Road	6.40	1,067,746,727.72	31/12/2013	0.00	0%	1,067,746,727.72	213,549,345.54	854,197,382.18	0.00	854,197,382.18	35%
9	Kafin Hausa Township Road	6.30	1,093,144,074.75	31/12/2013	0.00	0%	1,093,144,074.75	218,628,814.95	874,515,259.80	866,650,496.80	7,864,763.00	Completed
10	Gumel Township Road	10.00	1,905,254,449.87	29/1/2014	1,617,809,577.51	100%	287,444,872.36	28,744,487.24	258,700,385.12	258,432,998.12	267,387.00	Completed



# INHERITED TOWNSHIP ROADS

S/N	Project	Length KM	Contract Sum	Commencement Date	Amount paid by the Previous Administration	Status as at May 2015	Balance	Discount	Balance after discount	Amount paid by the Present Administration	Balance to Completion	Status as at May 2018
11	Karkarna Township Road	4.00	344,661,778.97	29/1/2014	98,751,901.92	100%	245,909,877.05	49,181,975.41	196,727,901.64	194,888,025.64	1,839,876.00	Completed
12	Birnin Kudu Township road	7.00	1,508,957,284.05	17/12/12	733,104,435.27	100%	775,852,848.78	116,377,927.32	659,474,921.46	647,487,276.46	11,987,645.00	Completed
13	Gwiwa Township Road	6.95	509,414,865.75	29/1/2014	363,211,025.00	100%	146,203,840.75	29,240,768.15	116,963,072.60	116,068,216.60	894,856.00	Completed
14	Gwaram Township Road	8.10	1,293,582,075.00	17/12/2012	1,092,221,702.98	77%	201,360,372.02	40,272,074.40	161,088,297.62	151,220,751.62	9,867,546.00	Completed
15	Dualization of Ibrahim Aliyu Bye pass, Round about and Monument	5.65	3,160,794,816.68	4/11/2013	1,211,912,513.00	23%	1,948,882,304	292,332,345.55	1,656,549,958.13	292,963,851.00	1,363,586,107.13	60%
16	Dualization of Old Police Headquarters-Gadadin-Road	2.55	1,487,873,351.19	4/11/2013	904,352,716	42%	583,520,635	87,528,095.28	495,992,539.91	88,038,717.48	407,953,822.43	On Going
17	Dutse township 15-20	1.75	766,063,932.06	12/20/2012	344,323,718.41	100%	421,740,214	63,261,032.05	358,479,181.60	168,646,043.00	189,833,138.60	On Going
18	Dutse Phase 1	4.21	972,442,155.57	8/11/2012	760,963,213.06	80%	211,478,943	31,721,841.38	179,757,101.13	0.00	179,757,101.13	On Going
19	Dutse Phase2	11.36	3,173,304,408.80	8/11/2012	2,404,366,763.16	76%	768,937,646	115,340,646.85	653,596,998.79	0.00	653,596,998.79	On Going
20	Highbrow Layout	11.56	5,073,417,718.02	10/14/2011	4,127,324,734.00	98%	946,092,984	141,913,947.60	804,179,036.42	0.00	804,179,036.42	Completed
TOTAL		142.83	32,012,342,314.67		13,759,542,016.81		18,252,800,297.86	3,088,212,906.00	15,164,587,391.86	6,273,023,691.16	8,891,563,700.70	

# INHERITED TOWNSHIP ROADS



## CONSTRUCTION OF GURI TOWNSHIP ROADS - 6.15KM



GURI TOWNSHIP ROADS



FILLING AND DRAINAGES



DRAINAGES

## CONSTRUCTION OF HADEJIA TOWNSHIP ROADS - 12.80KM



CUT AND FILL IN PROGRESS



CONCRETE DRAINAGES



BASE COURSE



## CONSTRUCTION OF RONI TOWNSHIP ROADS - 5KM



RONI TOWNSHIP ROADS



CONCRETE DRAINAGE WORKS



SUB BASE AND DRAINAGE



SUB BASE

## CONSTRUCTION OF KAZAURE TOWNSHIP ROADS - 14.64KM



Kazaure Bridge Construction Works in progress



KAZAURE TOWNSHIP ROADS



RELOCATION OF UTILITIES



CLEARANCE AND FILLING



# CONSTRUCTION OF SULE-TANKARKAR TOWNSHIP ROADS 5.16KM



SULE TANKARKAR TOWNSHIP ROADS



FILLING AND DRAINAGES



REMOVAL OF UNSUITABLE



ASPHALT SURFACING IN PROGRESS



## CONSTRUCTION OF MALAM-MADORI TOWNSHIP ROADS -6.40KM



SECTION OF MALAM MADORI TOWNSHIP ROADS IN PROGRESS



## CONSTRUCTION OF KAFIN HAUSA TOWNSHIP ROADS - 6.30KM



KAFIN HAUSA TOWNSHIP ROADS





**DUALIZATION OF IBRAHIM ALIYU BYPASS, ROUND ABOUT AND MONUMENT - 5.65KM**



**CONSTRUCTION RHS LINE DRAIN AND CARRIAGEWAY SCARIFICATION**



**STONE BASE COURSE PAVING**

**IBRAHIM ALIYU DUALIZATION ON PROGRESS**



**ASPHALTIC WEARING COURSE**



**SECTION OF IBRAHIM ALIYU DUALIZATION**



# Inherited Feeder Roads

S/N	Project	Length KM	Contract Sum	Commencement Date	Amount paid by the Previous Administration	Status as at May 2015	Balance	Discount	Balance after discount	Amount paid by the Present Administration	Balance to Completion	Status as at May 2018
1	Lambar Zauma – Mahuta – Gwiwa Feeder Road	15	195,793,857.00	6/12/2012	181,715,974.00	95%	14,077,883.00	2,815,576.60	11,262,306.40	10,805,142.67	457,163.73	95%
2	Shafar – Gidan Sani – Daguzau Feeder Road	17.4	326,872,816.20	17/2/2014	100,454,636.00	33%	226,418,180.20	22,641,818.02	203,776,362.18	203,776,362.18	0.00	Completed
3	Gumel – Garin Gambo Feeder Road	7	149,763,131.44	13/2/2013	44,928,939.80	15%	104,834,191.64	20,966,838.33	83,867,353.31	49,765,546.45	34,101,806.86	60%
4	Tsamiyar Kwance – Jamus – Rateye – Lamin Tani Feeder Road	15.1	292,862,785.91	2/1/2014	136,153,500.00	74%	156,709,285.91	31,341,857.18	125,367,428.73	56,040,831.00	69,326,597.73	Completed
5	Malam Madori – Dakido Feeder Road	5.4	137,304,578.25	2/1/2014	110,524,515.00	92%	26,780,063.25	5,356,012.65	21,424,050.60	17,326,757.00	4,097,293.60	Completed
6	Idanduna Junction – Kadowawa Feeder Road	22.4	411,624,482.82	6/12/2012	399,434,686.00	97%	12,189,796.82	2,437,959.36	9,751,837.46	0	9,751,837.46	Completed
7	Kiyako-Zaraina-Shungurum Feeder Road	15.1	137,959,132.50	2/1/2014	107,690,960.00	100%	30,268,172.50	6,053,634.50	24,214,538.00	21,291,396.00	2,923,142.00	Completed
	TOTAL	97.4	1,652,180,784.12		1,080,903,210.80		571,277,573.32	91,613,696.64	479,663,876.68	359,006,035.30	120,657,841.38	

## INHERITED FEEDER ROAD PROJECTS



**CONSTRUCTION OF LAMBAR ZAUMAR MAHAUTA –  
DUWIGI – GWIWA ROAD - 15KM**



**CONSTRUCTION OF SHAFAR – GIDAN SANI  
– DAGUZAU ROAD - 17.4KM**



**CONSTRUCTION OF  
GUMEL – GARIN GAMBO ROAD - 7KM**



**CONSTRUCTION OF KWANAR  
IDANDUNA – KADOWAWA - 22.4KM**



**CONSTRUCTION OF MALLAM  
MADORI- DAKIDO - 5.4KM**



**CONSTRUCTION OF TSAMIYA KWANCE – JAMUS –  
RATAYE - LAMINTANI - 15,1KM**



## ROAD PROJECTS AWARDED BY THIS ADMINISTRATION - 2015-2017

In addition to the inherited road projects, this administration awarded 20 road projects measuring **396.85KM** of regional (**171.35KM**), feeder roads (**215.30KM**) and township roads (10.20KM) all amounting to **N19, 982,023,174.89**. Out of the amount, **N19,353,547,462.32** has been released to the contractors handling the various projects.

Most of the projects have been completed while others are nearing completion as shown in the tables and pictures below:

S/N	Project	Number of	Length KM	Contract Sum
1	REGIONAL ROADS	8	171.35	15,849,501,334.11
2	FEEDER ROADS	9	215.30	2,899,737,115.65
3	TOWNSHIP ROADS	3	10.20	1,232,784,725.13
	<b>TOTAL</b>	<b>20.00</b>	<b>396.85</b>	<b>19,982,023,174.89</b>

### REGIONAL ROAD PROJECTS AWARDED BY THIS ADMINISTRATION

S/N	Project	Length KM	Contract Sum	Commencement Date	Amount paid	Balance to Completion	Status as at May 2018
1	Construction of Amaguwa-Gidan Ari-Federal Road	5.01	446,886,564.37	25/08/2016	439,991,801.37	6,894,763.00	Completed
2	Construction of Gagarawa-Bosuwa- Spur Madaka-Maikilili Road	29	3,416,602,936.95	1/5/2017	3,410,430,330.00	6,172,606.95	Completed
3	Construction of Kila-Budinga-Zandam Nagogo Road	48	4,726,302,328.50	1/5/2017	4,718,314,843.50	7,987,485.00	Completed
4	Rehabilitation/ Asphalt overlay Tasheguwa-Guri Road	42.14	2,355,917,411.62	1/5/2017	2,348,262,453.62	7,654,958.00	Completed
5	Construction of Kwanar Duddu-Bulangu Road	44.5	4,452,366,925.12	1/5/2017	4,129,381,251.12	322,985,674.00	Completed
6	Construction Of Conventional Bridge at sagi,Gwaram-Basirka Road		292,696,945.76	1/3/2017	292,647,177.76	49,768.00	Completed
7	Limawa - Galamawa Road	2.2	87,785,923.24	10/12/2017	68,698,893.89	19,087,029.35	90%
8	Unity round about - Disina Junction Road	0.5	70,942,298.55	11/3/2017	67,952,651.55	2,989,647.00	Completed
	<b>TOTAL</b>	<b>171.35</b>	<b>15,849,501,334.11</b>		<b>15,475,679,402.81</b>	<b>373,821,931.30</b>	

### FEEDER ROAD PROJECTS AWARDED BY THIS ADMINISTRATION

S/N	Project	Length KM	Contract Sum	Commencement Date	Amount paid	Balance to Completion	Status as at May 2018
1	Construction of Shuwarin-Wurma-Abaya-Chamo-Isari Road	28.9	379,249,085.25	1/5/2017	376,912,500.48	2,336,584.77	Completed
2	Construction of Garki-Fagen Gawo-Katirje-Kore-Majia Road	30.8	410,031,381.00	1/5/2017	409,355,484.00	675,897.00	Completed
3	Construction of Dolen Kwana-Batu-Kuka Inkiwa- Kupsa Road	32.6	579,242,475.00	1/5/2017	563,182,552.66	16,059,922.34	Completed
4	Construction of Jigawa Dan Ali- Maitamiya- Sule Tankarkar-Dangwanki with spur to Dankumbo-Matsatsagi Road	66.5	639,156,955.50	1/5/2017	456,896,208.36	182,260,747.14	70%
5	Construction of Kudai-Ruru-Dantawuya-Sakwaya Road	15	170,704,246.56	1/5/2017	148,017,910.00	22,686,336.56	Completed
6	Construction of Majingini-Hannun Giwa-Dankumbo Road	11.5	188,786,408.33	1/5/2017	174,533,454.37	14,252,953.96	80%
7	Construction of Manga-Takwasa	4.5	64,396,253.25	1/5/2017	64,086,015.00	310,238.25	Completed
8	Kaugama-Turmi-Babantata-Gujungu Road	21	389,273,999.56	5/24/2017	386,771,567.71	2,502,431.85	Completed
9	Construction of Takur - Jaudi Road	4.5	78,896,311.20	10/16/2017	60,730,741.20	18,165,570.00	Completed
		<b>215.30</b>	<b>2,899,737,115.65</b>		<b>2,640,486,433.78</b>	<b>259,250,681.87</b>	

### TOWNSHIP ROAD PROJECTS AWARDED BY THIS ADMINISTRATION

S/N	Project	Length KM	Contract Sum	Commencement Date	Amount paid	Balance to Completion	Status as at May 2018
1	Mechanic Village	2.10	132,641,698.50	4/8/2016	125,678,008.65	6,963,689.85	Completed
2	Jahun Township road Phase 2	6.45	940,044,254.63	1/5/2017	939,745,597.63	298,657.00	Completed
3	Rehabilitation and Upgrading of Aujara Access Road AND Construction of reinforced concrete block line drain and culvert at aujara B/Kasuwa and Tsigi (1650m)	1.65	160,098,772.00	12/22/2017	154,456,969.00	5,641,803.00	Completed

## ROAD PROJECTS AWARDED BY THIS ADMINISTRATION - 2018

In 2018, the State Executive council awarded another set of road projects in different parts of the State. This is to compliment ongoing and completed works and also open up more communities to market opportunities and ease the movement of goods within the State.

The new roads consist of 7 regional roads measuring **133.04KM** awarded at the cost of **N19,109,504,007.87** and 2 township roads measuring **16.28KM**, awarded at the cost of **N3,958,113,989.42**.

As at 3rd May, 2018, the contractors handling the projects have mobilized to site. Details of the projects are highlighted in the tables below:

### REGIONAL ROAD PROJECTS AWARDED BY THIS ADMINISTRATION - 2018

S/N	Project	Length KM	Contract Sum	Commencement Date	Status
1	Construction of Dutse - Madobi - Katanga - Dangoli with a spur from Madobi to Baranda Road:	35.7	4,643,482,872.42	03/05/2018	Just Mobilized
2	Construction of Darai - Gilima Road:	9.5	2,492,310,165.97	03/05/2018	Just Mobilized
3	Construction of Gambara - Waza - Baranda - with spur from Waza to Yalwa Road	16.8	3,194,083,855.93	03/05/2018	Just Mobilized
4	Construction of Road Network at college of Education Gumel	3.32	674,198,072.42	03/05/2018	Just Mobilized
5	Asphalt overlay of Babura - Yarkirya - Kuzunzumi Road	49.4	4,944,415,159.06	03/05/2018	Just Mobilized
6	Construction of Bariki- Munzarau - Tawakkalta - Tarabu Road	16.8	2,919,955,823.72	03/05/2018	Just Mobilized
7	Access Road from Harbo Sabuwa to Harbo Tsohuwa	1.52	241,058,058.35	03/05/2018	Just Mobilized
	<b>TOTAL</b>	<b>133.04</b>	<b>19,109,504,007.87</b>		

### TOWNSHIP ROAD PROJECTS AWARDED BY THIS ADMINISTRATION - 2018

S/N	Project	Length KM	Contract Sum	Commencement Date	Status
1	Construction of Kaugama Township Road	6.00	1,333,357,771.41	03/05/2018	Just Mobilized
2	Construction of Babura Township Road	10.283	2,624,756,218.01	03/05/2018	Just Mobilized
	<b>TOTAL</b>	<b>16.28</b>	<b>3,958,113,989.42</b>		



## AMAGUWA-GIDAN ARI-FEDERAL ROAD -5.01KM



CONSTRUCTION OF CULVERT



GRADING OF FILLING MATERIAL



HIS EXCELLENCY, ALHAJI MUHAMMADU BADARU ABUBAKAR MON MNI  
COMMISSIONING AMAGUWA-GIDAN ARI ROAD



ASPHALT PAVING AND COMPLETED ROAD SECTION

## CONSTRUCTION OF GAGARAWA-BOSUWA-SPUR MADAKA-MAIKILILI - 29KM



COMPLETED 2 CELL RING CULVERT, SPREADING, GRADING AND BASE COURSE



## REHABILITATION OF KWANAR DUNDU-BULANGU ROAD - 44.5KM



SCARIFICATION OF SHOULDERS



BASE COURSE APPLICATION

## CONSTRUCTION OF KILA-BODINGA-TSANGARWA-MARUTA-JIKAS-Z/NAGOGO - 48KM



ON GOING CONSTRUCTION OF CULVERT AND CARRIAGEWAY



PRIMING IN PROGRESS AND CORING TEST



# REHABILITATION OF TASHEGUWA-GURI ROAD - 42.14KM



AFTER CLEARANCE AND FILLING



SCARIFICATION OF SHOULDER AND DUMPING OF BASE MATERIAL



ASPHALT PAVING



# CONSTRUCTION OF 2SPAN CONVENTIONAL BRIDGE AT SAGI, GWARAM-BASIRKA ROAD



INITIAL SITE PICTURE



HIS EXCELLENCY'S SITE VISIT



CLEARANCE



TRANSFER OF REINFORCEMENT



CASTING OF BRIDGE BEAMS AND PILLING IN PROGRESS



CASTING OF PILE STRUCTURE



WORK PROGRESS AT GWARAM-BASIRKA BRIDGE







ARRANGEMENT OF REINFORCEMENT FOR ABUTMENT



BRIDGE BEAMS



INSTALLATION OF BEAM GIRLDRS



SECTION OF THE GWARAM-BASIRKA BRIDGE



BEAMS ASSEMBLY



HIS EXCELLENCY COMMISSIONING GWARAM BRIDGE



# FEEDER ROAD PROJECTS AWARDED BY THIS ADMINISTRATION

## CONSTRUCTION OF SHUWARIN-WURMA-ABAYA-CHAMO-ISARI ROAD (28.9KM)



CLEANRANCE AND FILLING

## CONSTRUCTION OF GARKI-FAGENGAWA-KORE ROAD (30.8KM)



EXCAVATION AND CONSTRUCTION OF 2 CELL RING CULVERT



CLEARANCE AND FILLING IN PROGRESS



## CONSTRUCTION OF DOLENKWANA-BATU-KUKA INKIWA-KUPSA ROAD (32.6KM)



DUMPING AND SPREADING OF FILL MATERIAL



SPREADING AND SHAPING



## CONSTRUCTION OF KUDAI-RURU-DANTAWUYA-SAKWAYA ROAD (15KM)



PROJECT SIGN BOARD AND CLEARING



CONSTRUCTION OF RING CULVERT AT 0+000KM



CLEARANCE AND SUBBASE WORKS





# TOWNSHIP ROAD PROJECTS AWARDED BY THIS ADMINISTRATION

## CONSTRUCTION OF MECHANIC VILLAGE ROAD (2.10KM)



COMPACTION, WATER APPLICATION AND ASPHALT



HIS EXCELLENCY ALHAJI MUHAMMADU BADARU  
ABUBAKAR MON MNI COMMISSIONING OF  
MECHANIC VILLAGE ROAD



FINISHED SECTION



## CONSTRUCTION OF JAHUN TOWNSHIP ROAD (6.45KM)



FILLING AND DRAINAGE EXCAVATION IN PROGRESS



DEMOLITION



FINISHED DRAINAGE SECTION

## OUR TARGET ON ROAD DEVELOPMENT

The main target of Road development is to:-

- Construct 1200km of Tarred Road between 2015 – 2019
- Construct 500km of feeder Road between 2015 – 2019
- Construct 150km of Township Road between 2015 – 2019

### MAINTENANCE/REHABILITATION OF STATE ROADS

Maintenance of state roads and its related infrastructure is being under taken by Jigawa State Road Maintenance Agency (JIRMA) from May 2015 to September 2017, the agency has carried out maintenance works on some state roads to the tune of **N334,674,918.006** through direct labor and contract.

# ROAD MAINTENANCE

S/N	PROJECTS	AMOUNT	Commencement Date	MODE OF EXECUTION	Remark
1	Maintenance of failed box culverts and bridge embankment at Sagi and Basirka respectively on the Gwaram-Basirka Road	N8,123,472.50	28/09/2015	Direct Labour	Completed
2	Maintenance of B/Kudu Bridge at B/Kudu on Kano -Kari Federal Road	N4,110,855.00	28/09/2015	Direct Labour	Completed
3	Maintenance of failed culverts and pavement at Gadama along Gwaram Fagam Road	N9,820,636.30	28/09/2015	Direct Labour	Completed
<b>Total in 2015</b>		<b>N22,054963.80</b>			
4	Installation of calming device at various Towns on Gujungu – Hadejia Road	N3,750,000.00	01/04/2016	Direct Labour	Completed
5	Maintenance of a section of B/Kudu-Sundimina – Kiyawa road damage by flood	N4,168,899.51	12/02/2016	Direct Labour	Completed
6	Construction of a double cell 900mm pipe culvert at Chainage 7 +000 Kiyawa – Birnin kudu Road	N1,113,440.00	28/03/2016	Direct Labour	Completed
7	Maintenance of Hantsu bridge and Ajaura barrow-pit along Jahun-Gujungu road	N13,215,888.00	03/03/2016	Direct Labour	Completed
8	Rehabilitation of Drainage system at Babura	N45,928,458.92		Contract: CGC	Completed
9	Reconstruction of 2No 3 cell box culvert at Tsamiya -Yalwan -damai –lggi Road	N83,118,899.43		Contract: CGC Nigeria Ltd	Completed
9	Reconstruction of 2No 3 cell box culvert at Tsamiya -Yalwan -damai –lggi Road	N83,118,899.43		Contract: CGC Nigeria Ltd	Completed
10	Rehabilitation of embankment at Kadaita barrow-pit along Gujungu-Gumel road	N10,838,588.25	15/05/2016	Direct Labour	Completed
11	Construction of Double cell 900mm pipe culvert and spot improvement on Gumel – Babura	N4,619,989.50	14/04/2016	Direct Labour	Completed
12	Flood control at Taura along Taura –Garki Road	N3,824,572.50	31/05/2016	Direct Labour	Completed
13	Erosion Control at Sabon garin Yaya Borrow pit 1	N4,426,275.00	01/05/2016	Direct labour	Completed
14	Rehabilitation of Bailey Bridge at Gambari	N5,730,000		Direct Labour	Completed
15	Maintenance of Major Culverts K/ Auyo – K/Hausa Rd	N3,353,068.75	07/07/2016	Direct Labour	Completed
16	Repair of Machines	2,175,000	22/02/ 2016	Direct Labour	Completed
17	Kaugama – Yalleman Road (Erosion control at Ubba	5,326,192.00	10/10/2016	Direct Labour	Completed
18	Erosion contract at Marabusawa Primary Sch Dutse	8,000,000.00		Direct Labour	Completed
19	Maintenance of Gubsun Baily Bridge	3,000,000.00	21/09/2016	Direct Labour	Completed
20	Maintenance of Arinjasco Bridge	5,906,489.40	21/09/2016	Direct Labour	Completed
22	Emergency intervention at Sintilmawa Box culvert	1,140,000.00	19/09/2016	Direct Labour	Completed
23	Reclamation of eroded area in Garkon Ali (in conjunctions with Kiyawa LGA)	3,000,000.00		Direct Labour	Completed
24	Potholes patching from Girinbo – K/Buji	2,250,000.00	20/10/2016	Direct labour	Completed
25	Repairs of Plants and Machines	2,849,400.00	27/12/2016	Direct Labour	Completed
<b>Total in 2016</b>		<b>N220,235,556.16</b>			

26	Potholes patching from Dandi-Gada	750,000.00	14/03/2017	Direct Labour	Completed
27	Pothole laterite fill along Babura - Yarkirya Road	600,000.00 (Twice)	12/03/2017 15/08/2017	Direct Labour	Completed
28	Sintilmawa major Box culvert maintenance	16,424,473.75	26/05/2017	Direct Labour	Completed
29	Construction of Drainage and Culvert Construction at Gwango village in Dutse LGA	4,289,744.00	15/07/2017	Direct Labour	Completed
30	Erosion Control at Sabon garin Yaya Borrow pit 2	26,999,175.00	20/07/2017	Direct Labour	Completed
31	Maintenance of Kaugama fly Over	7,755,562.50	20/02/2017	Direct Labour	Completed
32	A Culvert maintenance and Construction of drainage at Majia, Ringim – Gujungu Road	1,746,068.61	10/08/2017	Direct Labour	Completed
33	Maintenance of Basirka Bridge at Bauchi State Border	2,226,829.50	25/08/2017	Direct Labour	Completed
35	Erosion control at Gujaba community along Chaichai – Ringim Road	4,716,999.00	21/09/2017	Direct Labour	Completed
36	Maintenance of Box culverts and potholes patching on Hantsu – Miga – Danyatum Road	10,285,380	10/10/2017	Direct labour	Completed
37	Maintenance of Kazaure – Roni Road (potholes patching)	1,282,160.25	16/11/2017	Direct	Completed
38	Maintenance of M/Madori – Birniwa – G/Gabas – Hadejia Roads (potholes patching)	2,013,375.00	16/11/2017	Direct	Ongoing
39	Reconstruction of failed Drainages of Gumel Township Road at Dantanoma	₦39,885,501.54	20/06/2017	<b>Contract:</b> P.G.C.Nig Ltd	Completed
40	Gida Dubu Road Network Drainages	₦96,606,796.12	8/10/2017	<b>Contract:</b> S/G Yaya Nig Ltd	Ongoing
41	Unity Pentagon - Dasina Junction Road	₦70,942,298.85	2/11/2017	<b>Contract:</b> RETERCHA Nig Ltd	Completed
<b>Total in 2017</b>		<b>N290,690,479.12</b>			
42	Maintaince of Gadadin Junction - Kachi Road and Construction Drainage at kachi	26,733,168.63 12,283,869.84	16/01/2018	Direct	Completed
43	Girinbo – Gantsa – sara Road	22,096,774.18	03/04/2018	Direct labour	Ongoing
44	Gida Dudu Yadin Dutse PHASE II	89,568,804.16	March 2018	Contract	Ongoing
45	Gida Dubu Takur , Dutse	80,285,093.02	March 2018	Contract	Ongoing
46	Construction of culverts across Maigatari Road, at Ayagi and Construction of Drainages at Abuja and Nasarawa Quarters. And De-silting and reconstruction of failed sections of Main Primary drain along Malam Madori Road, Gumel	54,194,664.20 22,082,536.21	04/04/2018	Contract	Ongoing
<b>Total in 2018</b>		<b>N308,244,910.24</b>			
<b>Total</b>		<b>N841,225,909.32</b>			

**Total Contract: N582,613,072.45**

**Total Direct: N258,612,809.87**



# MAINTENANCE OF GABARIN BAILEY BRIDGE IN RINGIM LOCAL GOVERNMENT



INITIAL PICTURES BEFORE REPAIR



JACKING IN PROGRESS



CONSTRUCTION OF ABUTMENT



RE ASSEMBLING STRAINERS



FILLING AND COMPACTION OF APPROACHES



REPAINTING AND REPAIR OF STRAINERS



INSTALATION OF NEW TIMBER DECKING



COMPLETED BRIDGE



# EROSION CONTROL AT MARABUSAWA



INITIAL PICTURES



WORK IN PROGRESS



COMPLETED DRAINAGES



COMPLETED PROJECT



CONSTRUCTION OF RETAINING WALL



COMPLETED RETAINING WALL



## SAGI CULVERT ON GWARAM – BASIRKA ROAD



COMMISSIONER OF WORKS INSPECTING A SECTION OF GWARAM-BASIRKA ROAD AFFECTED BY FLOOD

WORKS IN PROGRESS AT GWARAM – BASIRKA ROAD



WORKS IN PROGRESS AT GWARAM – BASIRKA ROAD



PRIMING AND ASPHALTIC CONCRETE RESEALING OF THE FAILED SECTION ON GWARAM-BASIRKA ROAD



COMPLETED SECTION OF GWARAM- BASIRKA ROAD AFTER THE INTERVENTION WORK



# BIRNIN KUDU BRIDGE ON B/KUDU – GWARAM – KARI FEDERAL ROAD



WASHED OUT SECTION OF BIRNIN KUDU BRIDGE



WORKS IN PROGRESS AT BIRNIN KUDU BRIDGE



PROTECTION AND FILLING WORK AT BIRNIN KUDU BRIDGE



STONE PITCHING WORK AT BIRNIN KUDU BRIDGE



COMPLETED SECTION OF BIRNIN KUDU BRIDGE ON B/KUDU-GWARAM-KARI FEDERAL ROAD



# RE-CONSTRUCTION OF GADAMA CULVERTS ON GWARAM – FAGAM ROAD



FAILED SECTION OF GADAMA CULVERTS (NO.1)  
ON GWARAM- FAGAM ROAD



INLET AND OUTLET OF GADAMA CULVERT (1<sup>ST</sup> CULVERT)



DIRECTOR ENGINEERING JIRMA INSPECTING PROTECTION  
WORK GADAMA CULVERT



EARTH WORKS IN PROGRESS AT GADAMA CULVERT



COMPACTION WORK AT GADAMA  
CULVERT 1<sup>ST</sup> SECTION



SURFACE DRESSING WORK AT GADAMA CULVERT 1<sup>ST</sup> SECTION



STONE PITCHING WORK AT GADAMA CULVERT





## RE-CONSTRUCTION OF GADAMA CULVERTS ON GWARAM – FAGAM ROAD



PRIMING AT GADAMA CULVERT



COMPLETED SECTION OF GADAMA 1<sup>ST</sup> CULVERT



FAILED CULVERT AT GADAMA (NO.2) ON GWARAM - FAGAM ROAD



WORKS IN PROGRESS AT GADAMA CULVERT(NO.2)



## RE-CONSTRUCTION OF GADAMA CULVERTS ON GWARAM – FAGAM ROAD



DIRECTOR ENGINEERING JIRMA INSPECTING RE-CONSTRUCTION WORK OF THE FAILED GADAMA CULVERT



WORKS IN PROGRESS (2<sup>ND</sup> CULVERT)



## GWARAM-BASIRKA ROAD



BEFORE AND AFTER THE INTERVENTION WORK

DREDGING OF SAGI CULVERT ON GWARAM-BASIRKA ROAD

## GWARAM – FAGAM ROAD



BEFORE AND AFTER THE INTERVENTION WORK

BEFORE AND AFTER THE INTERVENTION WORK ON GWARAM- FAGAM ROAD



**REHABILITATION OF A SECTION OF DUTSE - MADOBI ROAD (BYE PASS - TO OLD MADOBI ROAD)**



**RECONSTRUCTION OF A FAILED CULVERT AT GAGARAWA (ALONG GUJUNGU - GUMEL ROAD)**





## RE-CONSTRUCTION OF FAILED SECTION OF BIRNIN KUDU – KIYAWA ROAD



DAMAGES CAUSED BY THE FLOOD



THE NATURE OF THE FLOOD



# TSAMIYA – YALWANDAMAI – B/KUDU ROAD

RECONSTRUCTION OF 2NOS TRIPLE CELLS BOX CULVERT  
(Constructed by CGC and Supervised by JIRMA)



DEMOLITION OF THE FAILED CULVERTS



DAMAGED 6 CELL BOX CULVERT

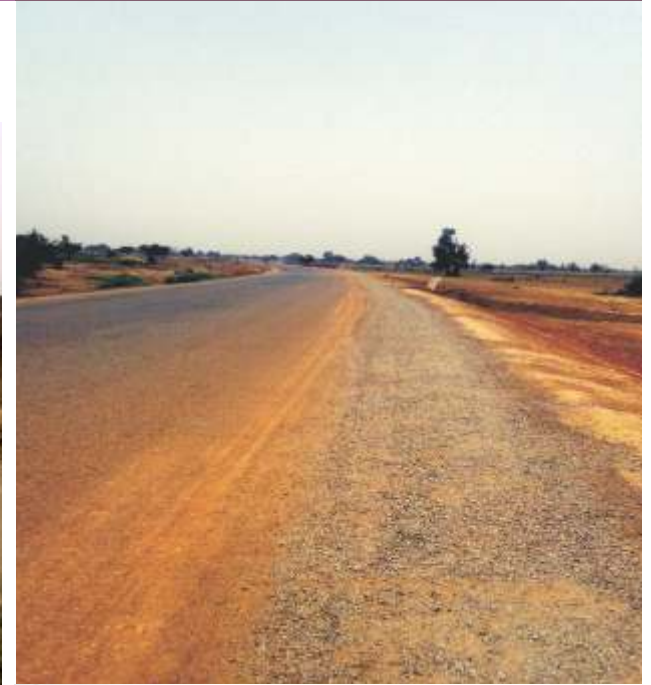

THE ROAD SURFACE AND EMBANKMENT  
AFTER THE MAINTENANCE WORKS



# TSAMIYA – YALWANDAMAI – B/KUDU ROAD



RECONSTRUCTION WORK ON PROGRESS



TSAMIYA – YALWANDAMAI- BIRNIN KUDU ROAD WORK IN PROGRESS



COMPLETED CULVERT



HIS EXCELLENCY'S SITE VISIT



**REHABILITATION OF HANTSU BRIDGE AND AJAURA BORROW PIT ON JAHUN - GUJUNGU ROAD**

**EROSION CONTROL KADAITA BORROW PIT ON GUJUNGU - GUMEL ROAD**

**MAINTENANCE WORK ON PROGRESS**



**COMPLETED EROSION CONTROL SITE**



**FAILED EMBANKMENT THREATENING THE PAVEMENT AT KADAITA**



**DRAINAGE WORK AT BABURA**



**His Excellency Executive Governor Inspecting Babura Drainage Work**



## BASIRKA BRIDGE INTERVENTION



INITIAL AND COMPLETED WORKS

## REPAIR WORKS AT SINTILMAWA CULVERT



INITIAL AND COMPLETED WORKS

## MAINTENANCE AT KWARING MAKERA ALONG AIRPORT-FANISAU SHOULDERS



INITIAL AND COMPLETED WORKS





## CONSTRUCTION OF DRAINAGE ALONG TAURA-GARKI ROAD



INITIAL AND COMPLETED WORKS

## ASPHALT WORK AND SPOT IMPROVEMENT ON GUMEL-BABURA ROAD



INITIAL AND COMPLETED WORKS



# PATCHING OF POTHOLES ALONG

- Kiyawa – B/Kudu Road
- Karnaya – Achilafiya Road
- Tsamiya – Yalwan Damai Road

## PROVISION OF SPEED BREAKER

- At Many appropriate Locations along the state and Federal Highways in Jigawa State



CONSTRUCTION OF SPEED BREAKERS IN COLLABORATION WITH FERMA AND FRSC AT APPROPRIATE LOCATION ON KANO – BIRNIN KUDU – KARI ROAD





# RURAL ELECTRIFICATION

**N111,961,714:79**  
Spent on rehabilitation  
of collapsed electrical  
lines

## REHABILITATION OF COLLAPSED ELECTRICAL LINES, MAY 2015-APRIL 2018

S/NO	VILLAGES / TOWN	L.G.A	COST (₦)	YEAR	STATUS
1	Birnin Kudu – Sara	Birnin Kudu	2,559,482:50	2015	Completed
2	Gumel – Gagarawa x2	Gumel / Gagarawa	6,686,433:05	15/16	Completed
3	Sara – Gwaram	Gwaram	5,970,007:00	2015	Completed
4	Gumel – Garki – Doko	Garki	3,288,800:00	2015	Completed
5	Karnaya – Dundubus x2	Dutse	7,201,693:05	15/17	Completed
6	‘Yandamo – Maitsamiya	Sule Tankarkar	3,514,735:00	2015	Completed
7	Babura – Kanya	Babura	5,293,079:00	2015	Completed
8	Babura Township	Babura	7,614,093:00	2015	Completed
9	Karnaya – Ringim - Gidan Lage	Ringim	8,345,085:00	2015	Completed
10	Gwaram – Farin Dutse	Gwaram	2,099,330:87	2016	Completed
11	Baikarya – Garin Gambo	Gumel	3,749,104:20	2016	Completed
12	Gumel / MMR Rd. - Mele	Gumel	1,931,933:15	2016	Completed
13	Kachakama – Garin Gabas	Malam-Madori	3,983,869:91	2016	Completed
14	Unguwar Gawo Township	Babura	3,546,819:53	2017	Completed
15	Birnin Kudu – Buji	Buji	2,221,668:58	2016	Completed
16	Maigatari – Galadi	Maigatari	3,323,296:00	2016	Completed
17	Maigatari – Jobi	Maigatari	986,075:95	2016	Completed
18	Taura – Chakawaikwaiwa	Taura	29,567,211:07	2017	Completed
19	K/ Kwatalo – Tage – Sabon Gida	Kafin Hausa	4,150,339:83	2017	Completed
20	Makaddari - Shayya	Malam-Madori	8,232,658:10	2017	Completed

# RURAL ELECTRIFICATION

**N553, 671,978:93**  
Spent so far on the  
electrification of rural  
towns and villages

## ELECTRIFICATION OF RURAL VILLAGES AND TOWN - 2015 -2018

S/NO	VILLAGE / TOWN	L.G.A	COST (₦)	YEAR	STATUS
1	Kwadiya	Dutse	21,304,075:72	2017	Completed
2	Daraji	Gwiwa	21,183,718:27	2018	Completed
3	Andaza	Kiyawa	31,721,329:31	2018	Completed
4	Yalwan Z/Nagogo	Gwaram	31,762,870:23	2018	On-going
5	Malaluwa	Gwaram	21,682,244:31	2018	On-going
6	Janbiri	Birnin Kudu	18,012,244:68	2018	Completed
7	Aduchuwa	Miga	33,949,874:32	2018	Completed
8	Buguwa	Malam-Madori	13,031,688:74	2018	On-going
9	Ubba	Kaugama	39,136,118:85	2018	On-going
10	Gafasa	Kafin Hausa	13,736,803:51	2018	Completed
11	Fandun/Jigawa	Kiri-Kasamma	32,472,627:71	2018	On- going
12	Maituruniya	Gumel	12,767,522:89	2018	On-going
13	Amanga	Sule Tankarkar	29,044,834:07	2018	On-going
14	Habatse	Gagarawa	19,180,118:15	2018	On-going
15	Takwasa	Babura	46,612,641:66	2018	Completed
16	Rataye	Babura	40,808,314:26	2018	On-going
17	Zugai	Roni	52,772,859:54	2018	On-going
18	Unguwar Yarima	Kazaure	56,292,866:80	2018	On-going
19	Kwazalewa	Kafin Hausa	8,641,430:91	2018	On-going
20	Rimi/Makera	Kafin Hausa	9,561,795:00	2018	On-going



## HT LINE WORK IN PROGRESS ACROSS THE STATE



### FUTURE OUTLOOK

- Continue to support KEDCO in the maintenance of the network to ensure that every part of the State enjoys power supply as much as is available.
- Connect at least one new town or village in each of the 30 House of Assembly constituencies in the State annually to the electric grid

# STREETLIGHT PROJECTS

This administration inherited nine (9) streetlight projects being undertaken in some local headquarters across the state which were awarded at:-

- The total contract sum of **N2,194,796,657.31**
- Amount paid by the previous administration **N1,592,242,377.84**
- Balance **N602,554,279.47**
- Discount **N482,043,423.58**
- Amount Paid by the present administration **N179,742,870.53**
- Balance to Completion **N302,300,553.05**

In Addition to this the present administration awarded contract for the supply and installation of integrated stand along solar streetlight in Gujungu, Dutse and Kanya Babba at the total contract sum of **N194,874,366.46**.

INHERITED STREET LIGHT PROJECTS MAY 2017									
SN	PROJECT	CONTRACT SUM	AMOUNT PAID BY PREVIOUS ADMIN	BALANCE TO COMPLETE	DISCOUNT	BALANCE AFTER DISCOUNT	AMOUNT PAID BY PRESENT ADMIN	BALANCE TO COMPLETION	STATUS AT SEPTEMBER 2017
1	Urban Town Streetlight Project at Auyo Town	146,300,219.47	98,244,928.80	48,055,290.67	9,611,058.13	38,444,232.54	38,444,232.54	0.00	Completed
2	Urban streetlight Project at M/madori Town	280,310,404.50	191,634,105.76	88,676,298.74	17,735,259.75	70,941,038.99	70,941,038.99	0.00	Completed
3	Urban Streetlight project at Garki Town	205,950,996.00	151,284,444.00	54,666,552.00	10,933,310.40	43,733,241.60	15,786,965.00	27,946,276.60	Completed
4	Urban town streetlight project in Gumel (phase II)Town	258,221,597.00	190,008,304.50	68,213,292.50	13,642,658.50	54,570,634.00	54,570,634.00	0.00	Completed
5	Urban town streetlight project in B/Kudu Town (phase II)	346,379,918.06	232,370,931.83	114,008,986.23	22,801,797.25	91,207,188.98	0.00	91,207,188.98	On-going
7	Urban Town streetlight project at General Hospital Birnin Kudu Kiyawa and Gwaram.	57,252,944.00	35,451,343.20	21,801,600.80	4,360,320.16	17,441,280.64	0.00	17,441,280.64	On-going
8	Urban streetlight Project at Karkarna Town	234,338,917.73	175,416,078.06	58,922,839.67	11,784,567.93	47,138,271.74	0.00	47,138,271.74	On-going
9	Dutse Street light	666,041,660.55	517,832,241.69	148,209,418.86	29,641,883.77	118,567,535.09	0.00	118,567,535.09	On-going
TOTAL		2,194,796,657.31	1,592,242,377.84	602,554,279.47	120,510,855.89	482,043,423.58	179,742,870.53	302,300,553.05	

NEW PROJECTS AWARDED BY THE PRESENT ADMINISTRATION APRIL 2018						
SN	PROJECT	CONTRACT SUM	REVISED CONTRACT SUM	AMOUNT PAID BY PRESENT ADMIN	BALANCE TO COMPLETE	STATUS
1	Stand alone Solar Streetlight Project in Gujungu	68,307,366.46	68,307,366.46	18,466,072.24	49,841,294.22	On-going
2	Stand alone Solar Streetlight Project in Dutse	63,283,500.00	63,283,500.00	78,355,620.00	4,123,980.00	Completed
3	Stand alone Solar Streetlight Project in Kanya Babba	63,283,500.00	63,283,500.00	60,119,325.00	3,164,175.00	Completed
4	Stand alone Solar Streetlight Project in Aujara	95,192,680.00	95,192,680.00	86,126,718.56	9,065,961.44	Completed
5	Stand alone Solar Streetlight Project in Dan Zomo	82,515,030.00	82,515,030.00	42,190,694.91	40,324,335.09	Completed
6	Stand alone Solar Streetlight Project in Jigawa Dan Alli	82,515,030.00	82,515,030.00	74,656,456.08	7,858,573.92	Completed
7	Stand alone Solar Streetlight Project in State Secretariat	33,361,650.00	33,361,650.00	30,705,597.72	2,656,052.28	Completed
8	Stand alone Solar Streetlight Project in Commissioners Quarters	31,773,000.00	31,773,000.00	30,174,375.00	1,598,625.00	Completed
9	Stand alone Solar Streetlight Project in Sara	96,539,625.00	96,539,625.00	69,665,400.00	26,874,225.00	Completed
TOTAL		616,771,381.46	635,967,481.46	490,460,259.51	145,507,221.95	



# REPLACEMENT OF OLD STREET LIGHT GENSETS



NEW 100 KVA GENSET AT KIYAWA MOSQUE



MAIGATARI KARA NEW GENSET



BABURA KOFAR FADA NEW GENSET 150KVA



RINGIM GALADANCI NEW GENSET



GUMEL KOFAR NEW GENSET



NEWLY INSTALLED INTEGRATED SOLAR STREETLIGHT ALONG GARU (YADI) DUTSE



## DUTSE INTERNATIONAL AIRPORT

Also inherited from the previous administration are four (4) ongoing contracts attached to Dutse International Airport awarded at the total contract sum of N **10,391,711,938.38**

• <b>Payment made by the previous administration</b>	<b>N 8,967,070,064.01</b>
• <b>Inherited Balance</b>	<b>N1,424,641,774.37</b>
• <b>Discount</b>	<b>N213,696,266.16</b>
• <b>Balance</b>	<b>N1,210,945,508.21</b>
• <b>Payment made by present administration</b>	<b>N929,788,916.57</b>
• <b>Balance to Completion/ Outstanding Payment</b>	<b>N281,156,591.65</b>

## DUTSE INTERNATIONAL AIRPORT

### INHERITED PROJECTS

S/N	Project	Length KM	Contract Sum	Commencement Date	Amount paid by the Previous Administration	Status as at May 2015	Balance	Discount	Balance after discount	Amount paid by the Present Administration	Balance to Completion	Status as at May 2018
1	Supply of fire trucks, scanning Machines, airfield lighting		2,680,358,940.00	21/02/2013	1,951,800,118.39	73%	728,558,821.61	109,283,823.24	619,274,998.37	619,274,998.37	0.00	Completed
2	Construction of runway at Dutse Airport	3.00	5,995,314,174.14	21/09/2012	5,630,003,682.14	100%	365,310,492.00	54,796,573.80	310,513,918.20	310,513,918.20	0.00	Completed
3	Construction of Apron		685,257,562.61	15/11/2012	569,917,378.01	83%	115,340,184.60	17,301,027.69	98,039,156.91	0.00	98,039,156.91	Completed
4	Access Road at Dutse Airport		1,030,781,261.63	21/09/2012	815,348,885.47	79%	215,432,276.16	32,314,841.42	183,117,434.74	0.00	183,117,434.74	Completed
	<b>TOTAL</b>	<b>3.00</b>	<b>10,391,711,938.38</b>		<b>8,967,070,064.01</b>		<b>1,424,641,774.37</b>	<b>213,696,266.16</b>	<b>1,210,945,508.21</b>	<b>929,788,916.57</b>	<b>281,156,591.65</b>	

### NEW PROJECT

S/N	Project	Length KM	Contract Sum	Commencement Date	Amount paid	Balance to Completion	Status as at May 2018
1	Establishment of whether station		17,501,050.45	14/08/2015	17,501,050.45	0.00	Completed





WEATHER STATION



AIRFIELD LIGHTING AT NIGHT



AIRCRAFT LANDING AT NIGHT

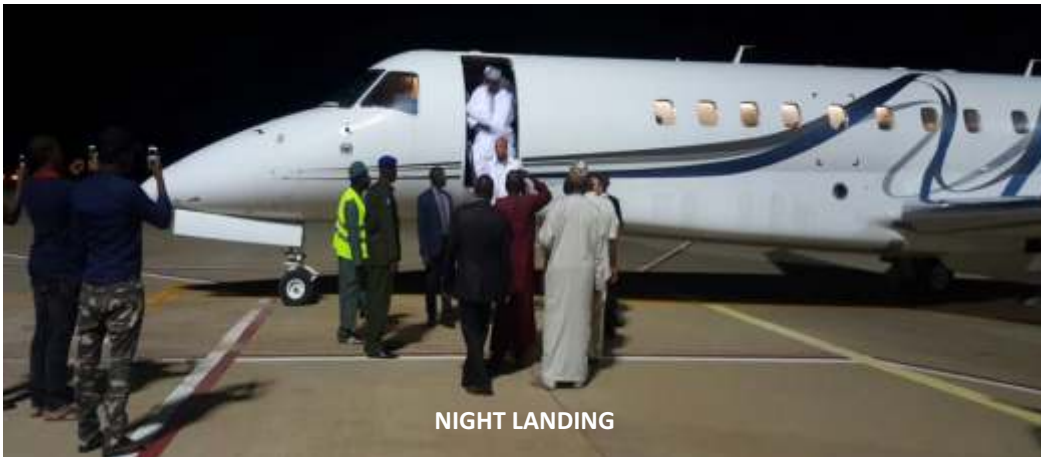

NIGHT LANDING



BAGGAGE CONVEYOR BELT



# DUTSE INTERNATIONAL AIRPORT PICTURE



APPROACHING LIGHT



AIR FIELD LIGHT.



RUNNING WAY LIGHTS





# WATER RESOURCES



## Brief Introduction of the Water Sector

The Jigawa State Water Sector comprises of the Ministry of Water Resources and its three Agencies namely; Jigawa State Water Board (JSWB), Small Towns Water Supply and Sanitation Agency (STOWA) and Rural Water Supply and Sanitation Agency (RUWASA).

At the inception of this Administration there was acute shortage of water supply across the State of which only about 40% of all the schemes were fully functional, This is due to frequent breakdown of water facilities and the capital intensive nature of water resources management.

It is in view of this the State Government awarded contracts worth **N732,923,871.22** for the rehabilitation of all dysfunctional water supply schemes (hand pumps, motorized and solar schemes) across the State as highlighted in the breakdown below:-

- 1 Rehabilitation of **108** number Motorized water supply schemes under Jigawa State Water Board at the cost of **N389,879,731.63**;
- 2 Rehabilitation of **240** number Solar and Motorized water supply schemes under STOWA at the cost of **N250,222,357.26**;
- 3 Rehabilitation of **4,571** number hand pump operated Boreholes under RUWASA at the cost of **N92,821,782.33**;

The State Government Carried out additional rehabilitation of dysfunctional water supply schemes across the State by direct labour at the total cost of **N259,889,392.79** as per breakdown below:-

- 1 Rehabilitation of seven number Motorized water supply schemes under Jigawa State water Board at the cost of **N32,873,630.00**;
- 2 Rehabilitation of Solar and Motorized water supply schemes under STOWA across the State at the cost of **N256,602,029.79**.

## ONE OF THE GENERATING SET REHABILITATED AT BIRNIN KUDU WATER WORKS



BEFORE REHABILITATION



AFTER REHABILITATION

## SOLAR POWERED WATER SCHEME AT DUNARI VILLAGE, MAIGATARI LG AFTER REHABILITATION

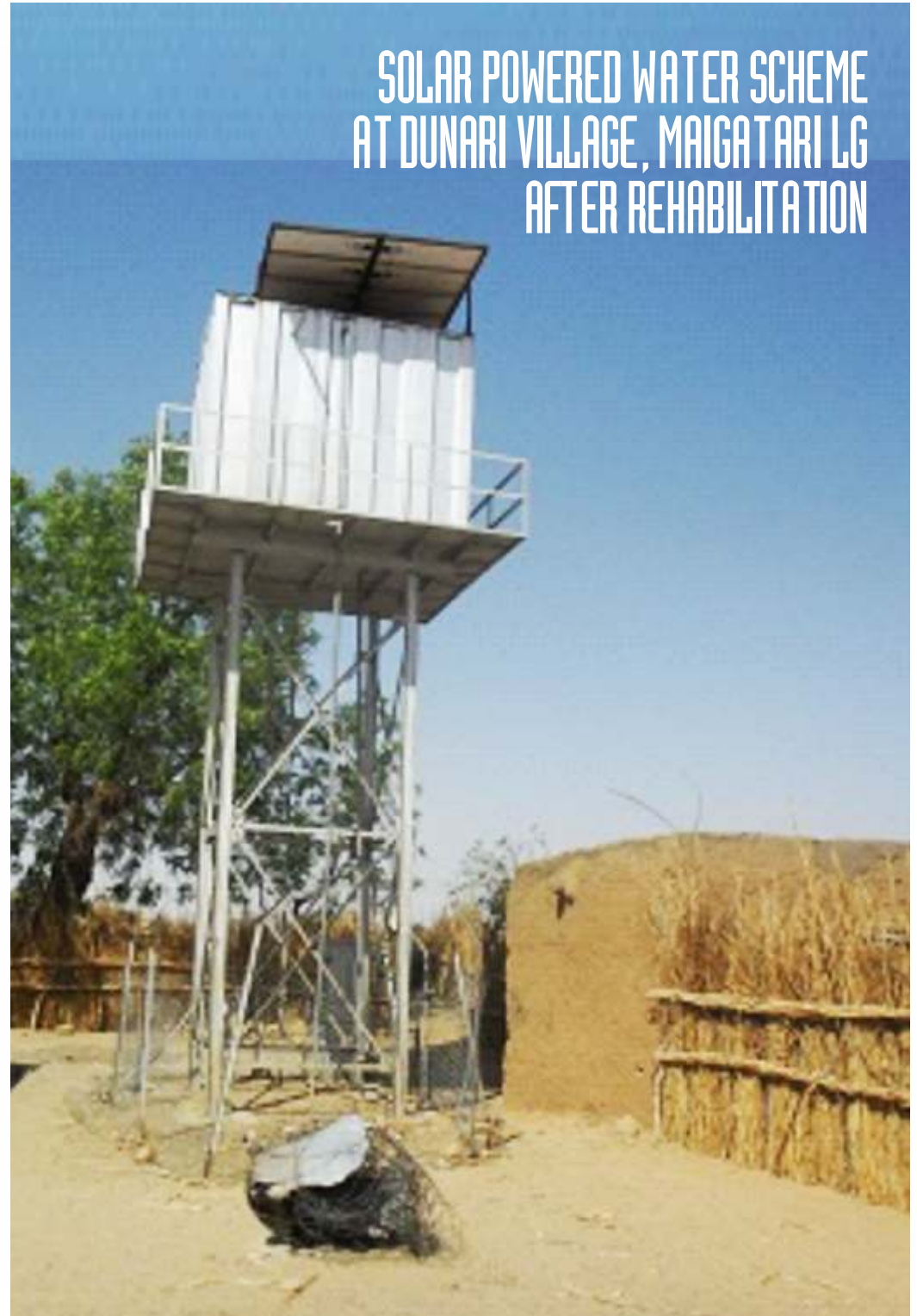





**1 MILLION M<sup>3</sup> CAPACITY HILLTOP SURFACE TANK, ALONG  
KIYAWA ROAD DUTSE AFTER REHABILITATION**



**REHABILITATED GENERATOR ROOM AND 200M<sup>3</sup>  
OVERHEAD TANK AT HADEJIA MAIN PUMP HOUSE**





ONE OF THE HAND PUMP AFTER REHABILITATION AT KWANDA KIYAWA LG



## OTHER GOVERNMENT INTERVENTION ON WATER SUPPLY AND SANITATION (NEW PROJECTS)

Government has intervened in the provision of water supply and sanitation facilities across the State at the total cost of **Four Billion, Seventy Two Million, Seven Hundred and Seventy Four Thousand, Four Hundred and Eighteen Naira Thirty Four Kobo (N4,072,774,418.34)**

Below is the breakdown of expenditure carried out:-

### (A) WATER SUPPLY

- Construction of **48** units of solar powered water supply schemes in collaboration with MDGs at total cost of **N296,780,558.00**
- Construction of **167** units of solar powered water supply scheme Constituency projects at total cost of **N1,025,727,053.25**



ONE OF THE NEWLY CONSTRUCTED SOLAR POWERED WATER SUPPLY SCHEME AT KWARTA IN RINGIM LGA (MDGS)



ONE OF THE NEWLY CONSTRUCTED SOLAR POWERED WATER SUPPLY SCHEME AT SABARU TOWN IN KAZAURE LGA (CONSTITUENCY)



One of the newly constructed Solar Powered water supply scheme at Sabaru town in Kazaure LGA (Constituency)



One of the newly constructed hand pump borehole in Nasarawa Guri LGA

3. Construction of **467** hand pumps under Constituency project at **N297,946,641.50**
  - Construction of **1,770** hand pumps in collaboration with UNICEF, EU and DFID. State counterpart funds = **N523,189,975.00** UNICEF, EU DFID Contributions =





NEWLY CONSTRUCTED HAND PUMP UNDER DFID SUPPORTED PROGRAMME

4. Construction of 51 Water Collection Points at N66,912,754.00

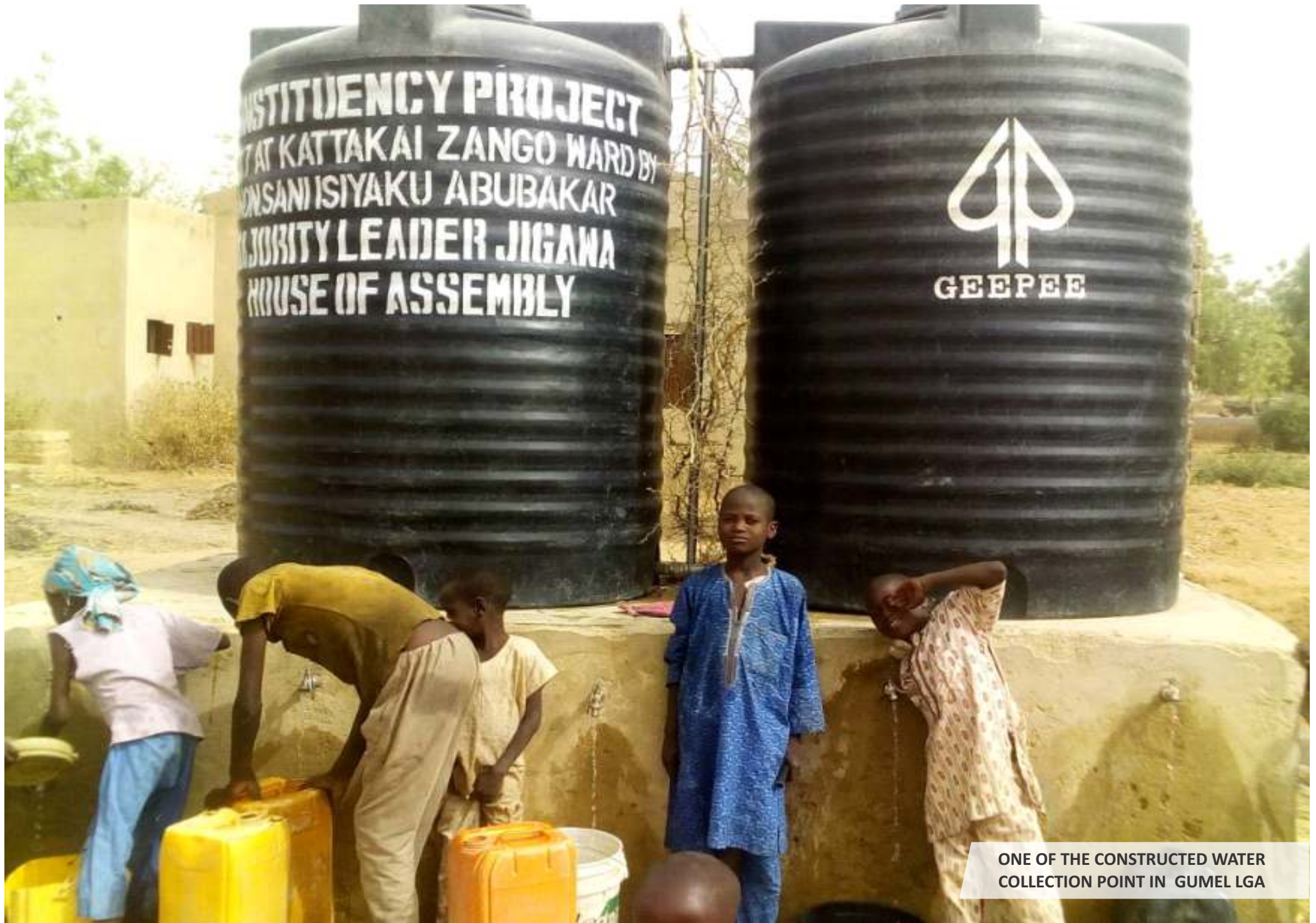

ONE OF THE CONSTRUCTED WATER COLLECTION POINT IN GUMEL LGA



## 5. Improvement of water supply in major towns

COST: N1,382,377,288.95



AN IMPROVED WATER PUMP STATION AT GEZOJI IN KAZAURE TOWN





Improved Ringim water scheme



Improved Garki water scheme



Improved Babura water scheme





Improvement of Gumel water scheme



# IMPROVEMENT OF **WATER SUPPLY** IN DUTSE AND ITS ENVIRONS

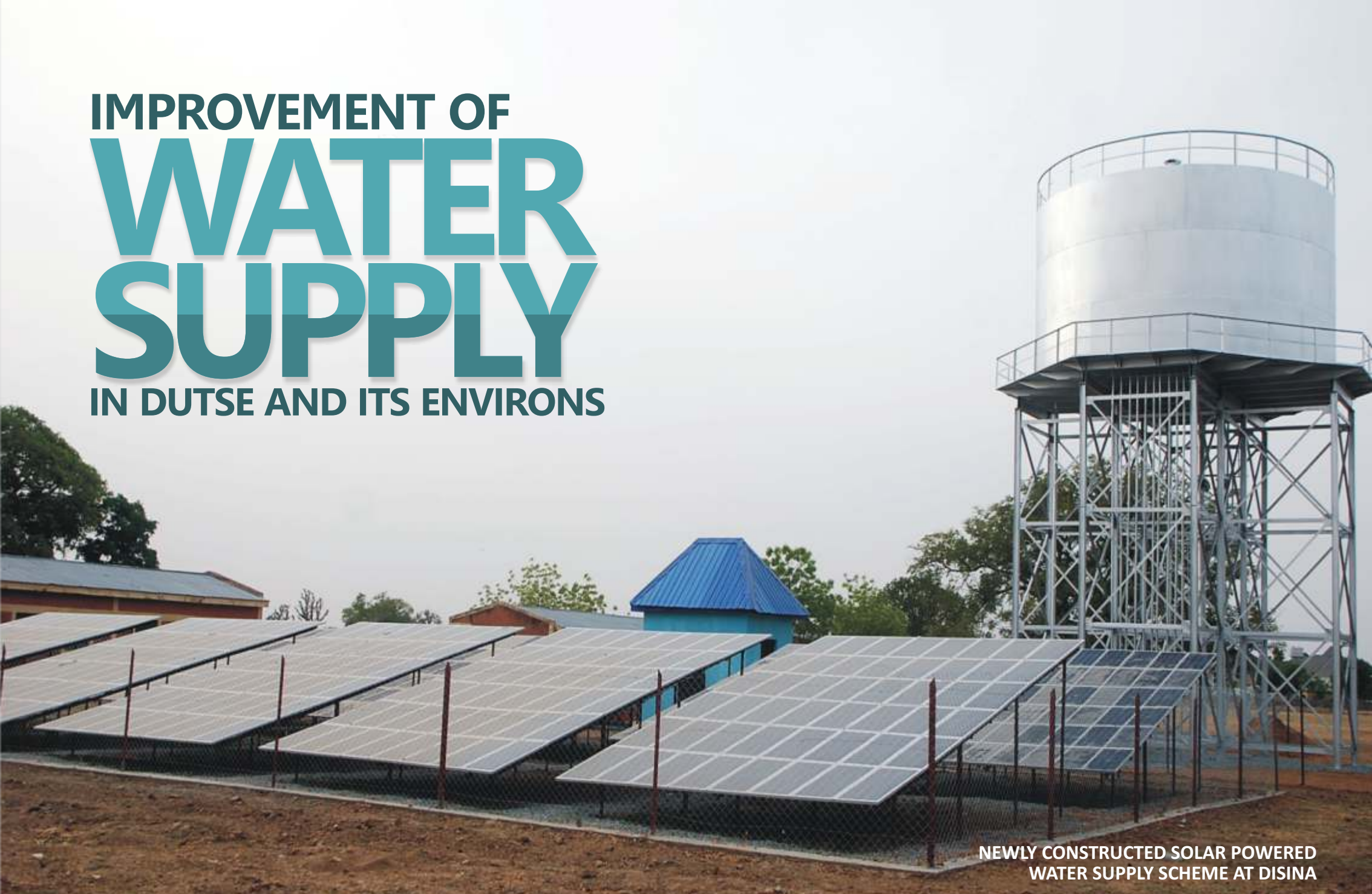

NEWLY CONSTRUCTED SOLAR POWERED  
WATER SUPPLY SCHEME AT DISINA

WITH THE NEWLY COMPLETED/REHABILITATED WATER SCHEMES AND STANDALONE WATER PROJECTS,  
9.2M LITRES HAS BEEN ADDED TO THE DAILY WATER DISTRIBUTION CAPACITY  
OF DUTSE AND ITS ENVIRONS



6. Design Review of Greater Dutse Water Supply Project (GDWSP) for improvement of water supply to Dutse capital and its environs to the tune of **25 million litres** in the final design.
7. Conversion of **50** motorized schemes and **2** hand pump boreholes to solar powered in urban, small towns and Rural, at the total cost of **₦359,944,654.64**



CONVERSION OF MOTORIZED PUMPS TO SOLAR POWERED PUMPS AT NEW MARKET DUTSE

# NEWLY CONSTRUCTED HAND PUMPS ACROSS THE STATE

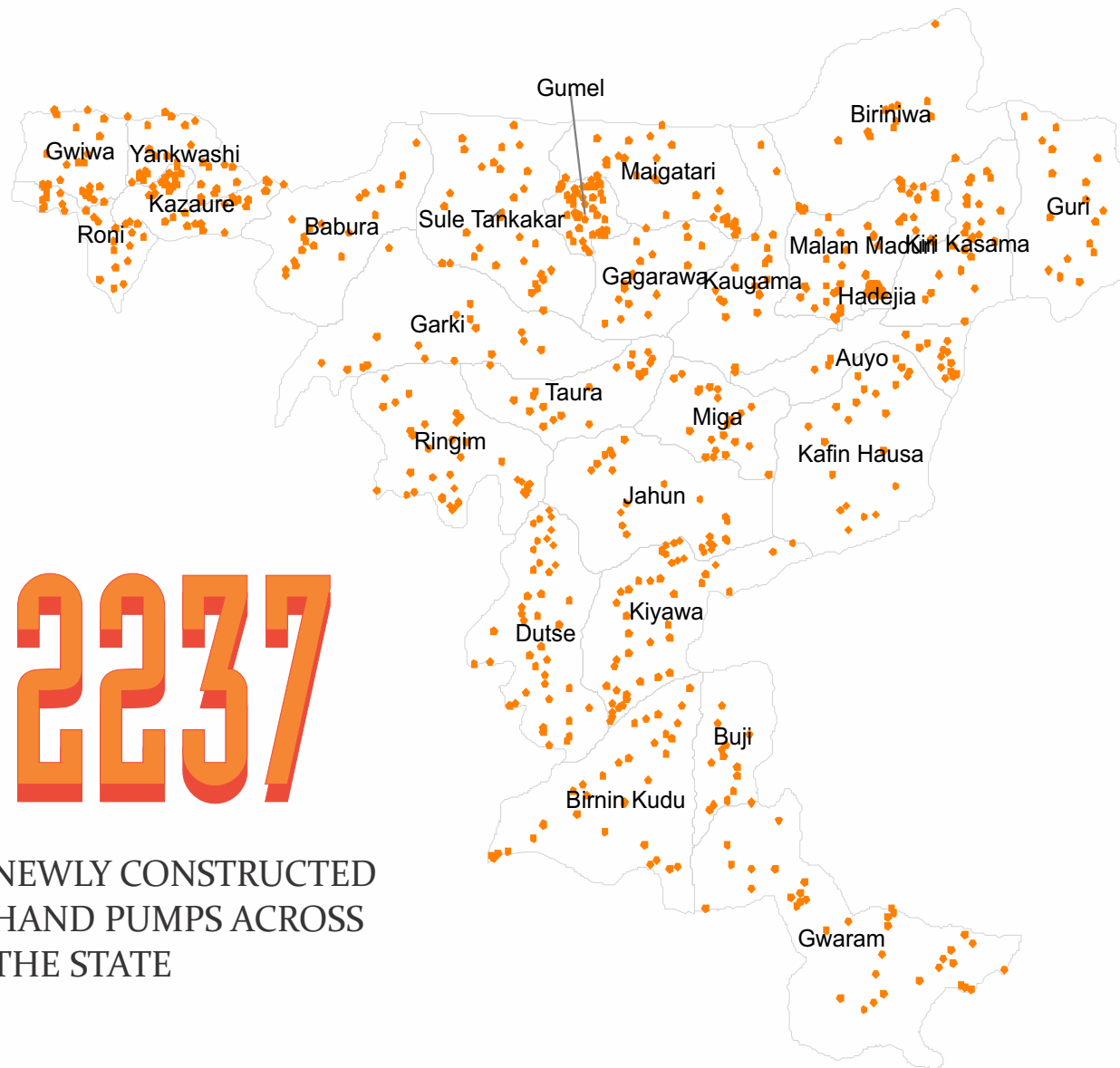

2237

- NEWLY CONSTRUCTED HAND PUMPS ACROSS THE STATE



# CONVERSION OF MOTORISED TO SOLAR POWERED AND CONSTRUCTION OF NEW SOLAR SCHEME ACROSS THE STATE

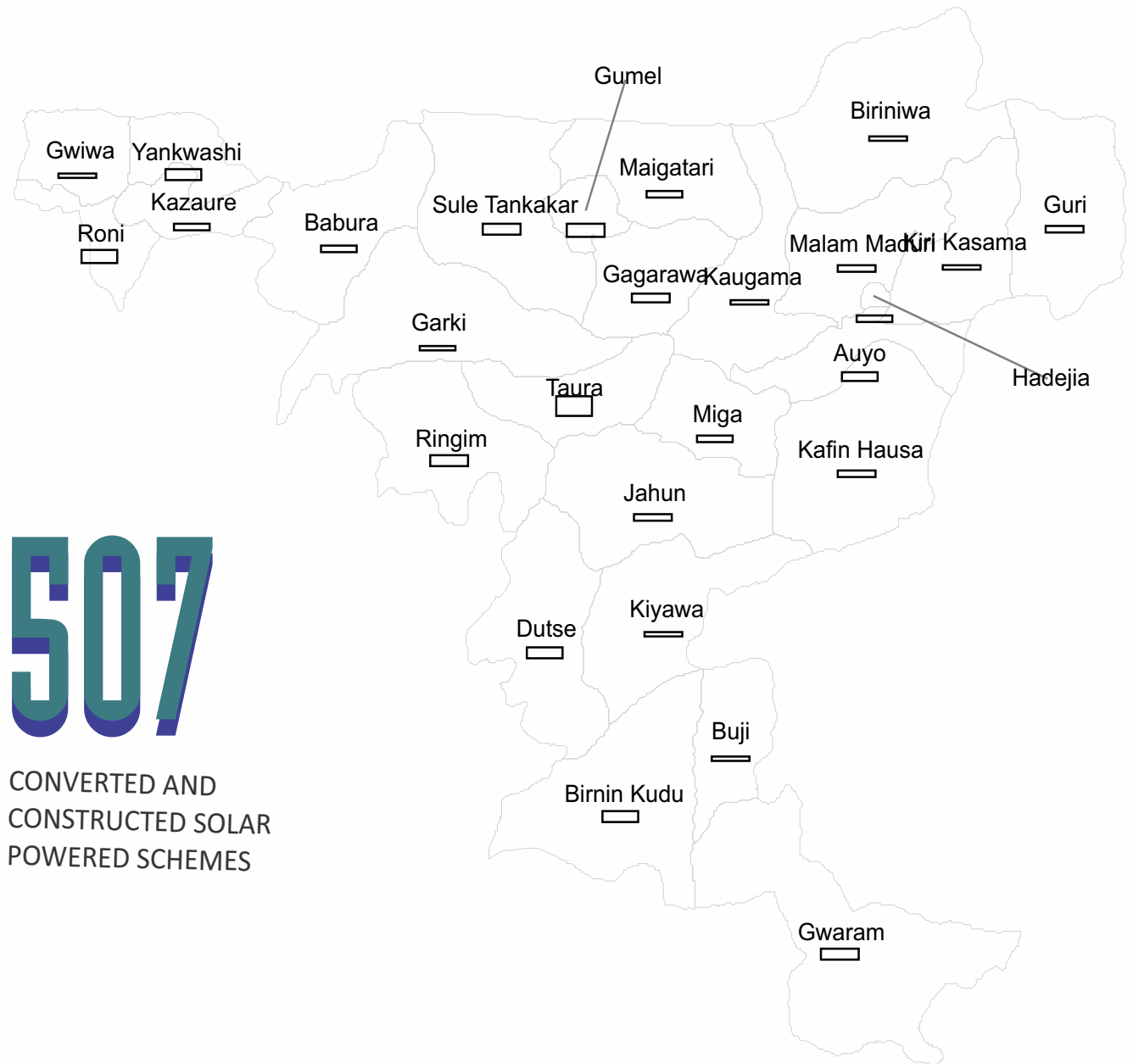

**507**

CONVERTED AND  
CONSTRUCTED SOLAR  
POWERED SCHEMES

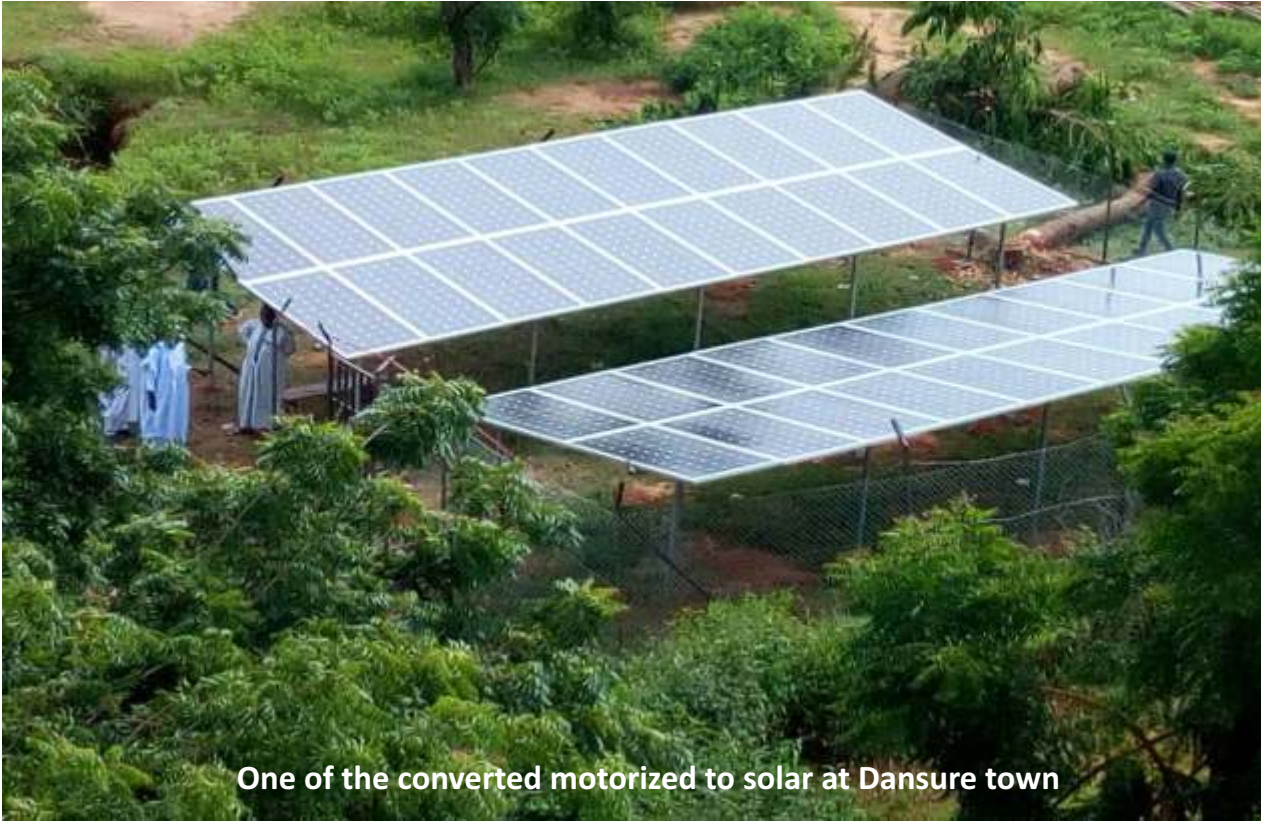

One of the converted motorized to solar at Dansure town



One of the converted Hand pump to solar at Katangare Dutse



# Other Projects

8. Detailed survey and assessment of pipeline reticulation in Dutse and its environs at the total cost of N11,600,000.00

9. Conversion and upgrading of Kanya Babba, Danzomo, Kudai and Waza water supply schemes at the total cost of N82,645,606.57 (On-going Project)

10. Construction of 1 Solar powered water supply scheme at Kanya Science Secondary School in Kanya Babba (Consituency Project) at the cost of N6.97m

11. Rehabilitation of 6 Watersupply schemes at Danladi, Achauya, Jangargari, Dumadumin Kyaure, Rukutu and Dandi across the State at the cost of N3,285,611.70

12. Hadejia road solar powered water supply scheme, Pipeline extension of 90mmØ PVC 6 bar, Supply and installation of Generating Sets and transformer at various pumping stations. And additional 8No. Boreholes at the total cost of N209,678,962.50

One of 11No procured Gen-Set

Further more, Eleven new Generating Sets were procured at the total cost of **N108,295,193.00** for the following towns:

- 1 Birnin kudu waterworks (350KVA Perkins)
- 2 Kaugama Main (110KVA Perkins)
- 3 Babura Main (110KVA Perkins)
- 4 Babura Police Barrack (40KVA Perkins)
- 5 Yan-Dutse town in Ringim LGA (40KVA Perkins)
- 6 Gumel OCC (110KVA Perkins)
- 7 Kanya Babba (20KVA Perkins)
- 8 Jekarade Kazaure 2No. (650KVA Perkins)
- 9 Suletankarkar 2No. (60KVA Perkins).

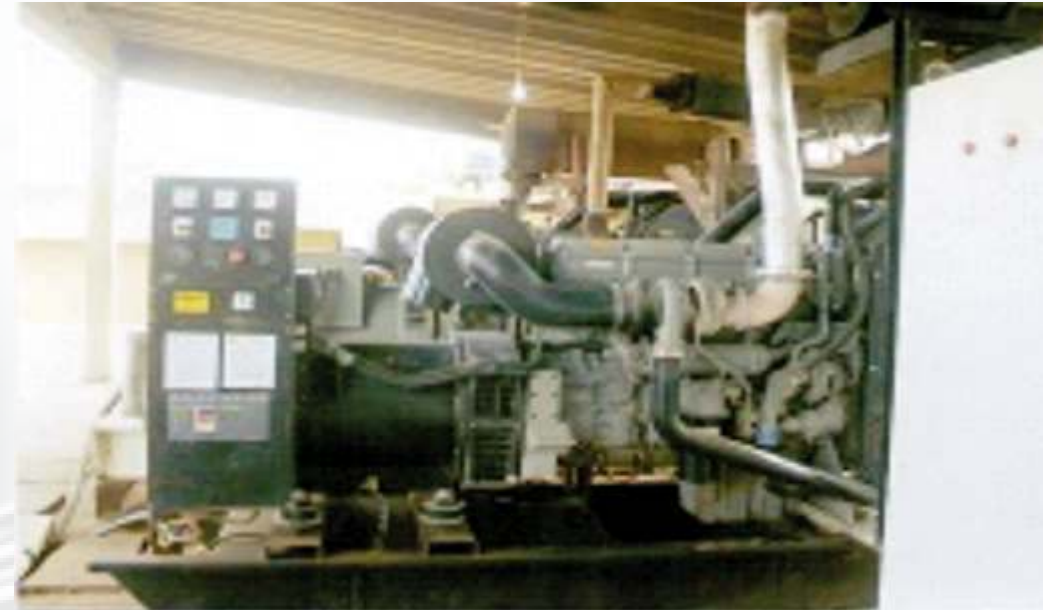

350KVA GEN-SET PROCURED FOR B/KUDU W/WORKS

On the aspect of Operation and Maintenance, the State Government has spent the sum of **N2,429,393,673.04** for the procurement of Diesel, Lubricants and Chemicals for Operation and Maintenance of Water Supply schemes in Small towns and Urban centres of the State. As per breakdown below:-

1	June to December, 2015	-	<b>N446,275,922.60</b>
2	Jan. to December, 2016	-	<b>N857,939,254.01</b>
3	Jan. to September, 2017	-	<b>N634,619,276.78</b>
4.	Oct, 17. to March, 2018	-	<b>N490,559,219.65</b>



## (B) SANITATION

On Sanitation, the Government in collaboration with UNICEF, EU and DFID has constructed **300** blocks of VIP latrines in Primary Schools across the State at the cost of **₦285,000,000.00**

State Government counterpart funds **₦127,050,780.00**

UNICEF, EU and DFID contributions = **₦157,949,220.00**



Newly constructed VIP Latrine at Babuwa Primary School M/Madori



One of the 300 constructed VIP Latrine in Schools across the State

## SUMMARY OF GOVERNMENT EXPENDITURE IN THE WATER SECTOR FROM MAY, 2015 TO MARCH, 2018

### CAPITAL EXPENDITURE

Rehabilitation

(732,923,871.22 + 106,637,503.85) = N839,561,375.07

New Projects (water & Sanitation) = N5,935,924,312.57

Total = N6,775,485,687.64

### LEVEL OF COMMITMENT

State Govt. = N6,775,485,687.64

Donor Agencies = N2,501,090,175.00

Capital investment = **N9,276,575,862.64**

### RECURRENT EXPENDITURE

Procurement of diesel, lubricant and water treatment chemicals = N2,532,358,706.04

### TOTAL SPENDING ON WATER SECTOR

**= N11.,808,934,568.68**



# INFORMATION, YOUTH AND SPORTS

As part of its commitment to the physical, social and emotional well being of its youthful population, the State Government has embarked on a set of programs and interventions for the benefit of the youth of Jigawa. This is in addition to its efforts at disseminating valuable and timely information on government policies and programs to the people while also ensuring the participation of the populace in governance.

In this regard, the State Government through the Ministry of Information, Youth and Sports has:

- Repositioned the programming of the state AM Radio towards mass mobilization and participation for all its listeners.
- Initiated the leaders accountability live program (FITILA) on radio thereby giving the citizens the opportunity to engage their elected and appointed public officials
- Ensured improved quality broadcast in all community FM stations through regular monitoring and compilation of reports.

- Gathered citizens input during the budget process thereby ensuring a fully representative budget.

- To curtail the spread of HIV/AIDS in the State, the ministry engaged in a series of sensitization for motor parks workers, youth associations and out of school teenagers. The ministry also facilitated the conduct of free HIV tests across the State.

- Created a more secure and comfortable environment at the NYSC camp in Dutse by installing barbed wire across the perimeter fencing and providing air conditioners at the main hall.

- In its effort to develop talent across the State, the Government has continuously supported and sponsored sporting events and competition.

- In line with the administration's sport development agenda, the State Government is improving sporting facilities across the board. The renovation of the Hadejia Stadium, the completed Dutse stadium and the recent completion of the 3,000 capacity Kazaure stadium are pointers to this fact.



(L) His Excellency, declaring the Kazaure Stadium open for use  
(R) A view of the 3,000 capacity spectator stand and football pitch



A view of the badminton, volleyball and basketball courts at the newly opened Kazaure stadium



the Dutse stadium



# INVESTMENT PROMOTION, COMMERCE, INDUSTRIES & COOPERATIVES





# COMMERCE, INDUSTRIES AND COOPERATIVES

The policy thrust of the commerce and industrial sector is to facilitate the development of virile Micro, Small, and Medium Enterprises (MSME) capable of substantial contribution to economic growth and poverty reduction, development of solid minerals as an alternative source of economic development and partnering with the private sector to develop tourism to generate income and employment leading to increased economic activities in the State.

In the last two years of this administration, remarkable achievement was recorded in cross-border trade with the Republic of Niger. Indeed the launching and implementation of the Zinder – Daura- Jigawa – Kano Trade corridor has opened a new chapter in the participation of the populace in international trade.

Government has decided re-position the 3 star hotel and in pursuance of

this the sum of N108.7m was released for the pay off of hotel staff and the settlement of outstanding debts incurred during the last regime.

Also, the sum of N22.5m was released to 3-Star Hotel to resolve its perennial liquidity crisis

Some of the other achievements recorded in the sector include:

Registration of 1, 866 cooperatives societies as against 288 registered associations inherited by the administration.

Introduction of standard indigenous measures (Mudus) State-wide

To protect the rights of consumers, board of the Consumer Protection Council was inaugurated and they swung into action immediately, destroying

several tons of adulterated goods in markets across the State

Operationalization of the World-Bank supported Hadejia Modern Fish Market through the provision of water, electricity, 20KVA Generator and allocation of shops/stalls to traders.

Registration of 50 cooperative groups of a maximum of 20 members artisanal miners across the State.

Acquisition of exploration licenses for Copper, Gold, Iron Ore, Bentolite, Lead, and Trona

Conduct of baseline enumeration survey of mining cooperatives in 13 LGAS: Dutse, Roni, Kazaure, Taura, Gwiwa, Birnin Kudu, Babura, Maigatari, Hadejia, Kirikasama, Gagarawa and Mallam Madori



A cross section of participants at the launching of the Zinder-Daura- Jigawa -Kano trade corridor





# INVESTMENT PROMOTION

**A** top priority of the Muhammad Badaru administration is the promotion of commerce & industry as a key driver in growing the State's Economy. The Government is committed to providing the necessary enabling environment for continuous improvement in the Business Environment and Investment Climate in order to expand the role of private enterprise. InvestJigawa, A full-fledged agency, was set-up for the sole purpose of mobilizing private sector investments into Jigawa State and acting as a one-stop shop for the potential investors. The agency was formalized by this administration on the 20th of June 2016.

Through a re-invigorated InvestJigawa, investment promotion activities are now being effectively and efficiently coordinated across the Ministries, Departments and Agencies of Government.

The Agency is presently handling approximately **30 "green field"** investment projects expected to generate an investment portfolio of over **US\$1billion** generating over **50,000 jobs**. While a number of Investments were actualized courtesy of His Excellency's business acumen and personal knack for investment mobilization, others have remained in the pipeline.

Among those actualized are: Vinylon footwear limited, Granite tiles manufacturing by GCC Vanguard in Dutse, Majestic Farms, ; Danmodi Foods in Kafin Hausa, and Klysat rice mills, Hadejia Jigawa Rice mills, Gujungu, Three-Brothers Rice Mill in Hadejia as well as WACOT- a sesame cleaning plant, Fine Baby Limited (a modern Garment Factory at in Maigatari) and Jifatu Food processing, Dutse



The GCC Vanguard factory in Dutse

Others in progress or at various implementation stages include Gagarawa Sugar Project by the LEE Group; Dangote Rice Project; BUA Rice Mills at Gujungu, Sabrouk granite tiles factory, Birnin Kudu. Mallam Allu Farms, B/kudu and 2 fertilizer blending plants at Gujungu and B/kudu. Also a number of renewable energy investment projects have been processed with land titled and acquired. These include Nova Scotia Power Development Company establishing an 80MW solar power plant in Dutse, Oriental Renewable Energy to develop a 50MW Independent Solar Park, Pan African Solar investing in a 130MW Solar Park in Dutse and Hadejia.



Launching of the Dangote Outgrower Scheme



The Vinylon footwear factory is providing jobs for hundreds of locals



A consortium of international lenders converge in Dutse for NSPDL's 80MW solar project



The 320MTPD rice factory, Gujungu





**Groundbreaking ceremony of Northern Agri-business sugar factory, gagarawa**



**Groundbreaking ceremony of 32MTPH Dangote Rice factory in Kaugama**

The process of establishing a Federal Government driven 1,000 MW Solar park in Gwiwa Local Government is also in progress with land identified and process of providing title underway.

In its efforts to improve the business climate in the State, a number of policies are being instituted to enhance ease of doing business in the State. It should be noted that Jigawa is the first State in the Country to fully adopt the principles of Responsible Agriculture Investment (RAI). The implementation of RAI has led to the development of the Land Acquisition and Resettlement Framework (LARF). The LARF framework provides guidelines for the acquisition of Land for Large Scale Agriculture, and ensures that rights of all land users are adequately protected and improves investor confidence in the process.



# Land Administration

At the inception of this administration, less than 1% of the landed property in the State was titled. Recognising the socio-economic impact of land titling, Government in collaboration with GEMS3 – a DFID program, quickly embarked on improving the Systematic Land Titling Registration by deploying GIS technology to capture land titles and properly document data of land owners using a secured, efficient and effective database platform. The exercise, which is empowering land owners with a timely access to land titles and certificates is also adding value to land ownership in the State, making it easy for land owners to access credit for their businesses and also helping Government with accurate data for development planning.

So far, 24,680 parcels of land have been registered within the State. The success recorded in the exercise has prompted the acceleration of this program S into the zonal offices of Hadejia, Kazaure, Gumel, Ringim and Birnin Kudu slated for later part of this year.



public display of land titles

To protect the rights of land owners and their host community, the Ministry of Land in collaboration with the Jigawa State Investment Promotion agency (InvestJigawa) and GEMS3 produced the Land Acquisition and Resettlement Framework, the first of its kind in Nigeria. The framework which is in compliance with the Responsible Agriculture Investment (RAI) principles has been adopted as a regulatory framework for the allocation of land for large scale agriculture in the State. The framework ensures that the livelihood of Project Affected Persons are sustained during the execution of the project while also protecting the community interests in the project and by extension ensuring that the people and the State derive full benefits from the projects.

In the period under review, the Ministry has allocated land for several projects after undergoing an open and transparent process as follows:

- 6 hectares of land granted to GCC at Kachi, Dutse District, Dutse L.G.A for the construction of tiles and marbles factory.
- 12,000 hectares of land granted to great Northern Agribusiness Ltd for the production of sugar cane plantation at Gagarawa and 1000 hectares for factory.
- 250ha granted to Dangote Rice Limited for the construction of a rice mill.
- 200 hectares of land granted to NOVA SCOTIA for 80MW solar power generation at Dutse.
- 200 hectares of land proposed to be pan African Solar for generating 125MW solar power project at Dutse and Hadejia.
- 100 hectares of land proposed to be granted to Oriental Renewable energy along Limawa War wade road for 50MW solar power project at Dutse.
- 36 hectares of land granted for Hadejia Specialist hospital including the access road surrounding the site at Hadejia town
- 110 hectares of land granted to the Federal University Dutse Cooperative Society Limited at Hammayayi Road Dutse for housing scheme and resettlement layout, e.t.c.

In addition to the aforementioned activities of the ministry, it has embarked on the construction of official residences of the Secretary to the State Government (SSG) and the Head of Service at the cost of N55.99M and N57.7M respectively; Both are nearing completion

The ministry also paid the sum of 211,811,080.00 for compensation of structures affected by the construction of township roads (Phase I) in Roni, Sule Tankarkar, Maigatari, Kafin Hausa, Kazaure, Guri nd Kaugama



# JUSTICE ADMINISTRATION AND SECURITY

## JUSTICE

The Governor Badaru led administration is committed to improving the delivery of justice at all levels, for all, through the coordinated efforts of all formal and informal justice institutions. The Justice ministry has been strengthened for efficient service delivery. This has led to some gains over the last 3 years as captured below:

The Judicial commission has recorded remarkable success in conducting Alternative Dispute Resolution (ADR) in our various community law centres across the State leading to reduction in case hearing time.

More than 3,500 less privileged citizens have benefited from either mediation or free legal representations in various courts.

Out of the 455 criminal cases received from the Nigeria Police Force, the ministry of justice filed charges for 320 out of which 165 have been successfully prosecuted and disposed.

5 protracted and highly sensitive civil suits against the State (some of which have lasted for 15 years) pending in various courts in Nigeria were negotiated and settled out of court

There are 3 rent tribunals established by the rent control law of the state; the rent tribunals have disposed more than 500 cases in the period under review

In the period under review, about 15 bills have been prepared and submitted to the House of Assembly for legislative action.

## SECURITY

The safety of lives and property is of paramount importance to the Governor Badaru led administration. This is evident in the level of interventions given by the State Government to support covert and overt operations of security operatives in the State. The State security council and its

committees have been strengthened to handle matters of security efficiently. In specific terms, the following interventions are being implemented by the council:

1. Support to State's Security Joint Task Force (Operations Salama) has



been given priority with prompt disbursement of monthly operational and manpower bills

2. Special operations to curb kidnapping and prevent the incursion of insurgents into the State are being supported on a monthly and quarterly basis. These operations include: operations flush, Operations Haske Bui, and the special COAS operation

in Dalman and Lamba forests

3. The council also initiated and supported covert intelligence operations to secure the border areas from insurgency and criminal infiltration.

4. A special operation to secure girls boarding schools is in place across the State.



# TESTIMONIALS

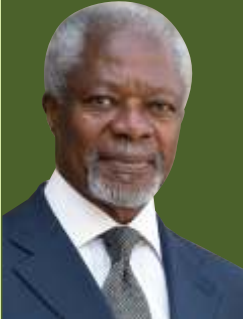

I was pleased to hear from my team of your commitment to prioritizing agriculture to ensure food and nutrition security in your drive to create jobs and inclusive economic development in Jigawa. I particularly appreciate your support for Dangote's rice out-grower programme and other emerging agribusinesses in your State, which are assisting smallholders to become profitable agro-entrepreneurs

**Mr. Kofi Anan,**  
Former UN Secretary General



**Alh. Aliko Dangote**  
President and GCE,  
Dangote Group  
1st March, 2018



The visit to Jigawa State is to understudy the Jigawa Cluster model with a view to explore similar initiative for roll-out nationwide

**Chief Audu Ogbeh,**  
Hon. Minister of  
Agriculture



What we have seen in Jigawa is quite commendable. The State is blessed with wetlands and committed political leadership of Governor Badaru, I believe the sky is the limit.

**His Excellency**  
Alhaji Atiku Bagudu,  
Governor Kebbi State

With the committed political leadership, Jigawa will soon reach a rice production level of over ten million tons out of the six hundred million produced every year in the world. I am sure Jigawa is among the States that will give Kebbi state a competition and we are ready for it.



The cluster model of Jigawa State demonstrates how people empowerment at the local level positively impacted on the rural economy.

**Mr. Godwin**  
Emefiele,  
Governor,  
Central Bank  
of Nigeria

“ Jigawa State is an investor friendly state and they deserve all the support we can give them, You have seen that during this ceremony we have already promised to double the capacity of the mill and committed to setting up a tomato processing factory here. If you're looking for investment climate, Jigawa State is one of the best and that's why we are here ”



We congratulate His Excellency and the entire country, this is the first state that commits and implements the one PHC per ward agenda



We are particularly delighted to be associated with the efforts of the State Government and looking forward to further fruitful collaboration



# TESTIMONIALS

Jigawa State has been at the forefront, and I must commend his Excellency's efforts at making the state one of the forerunners in social protection in Nigeria. you are the 1st State to approve and adopt the Federal Governments social protection policy for the state, and indeed remain the only state so far, and also the 1st and only state to have made pragmatic efforts at starting a state owned and driven cash transfer program, and you must be encouraged and celebrated. “

**Apera Iorwa,**  
National Coordinator,  
National Social Safety Nets Coordinating Office



I have never seen a very committed and peace loving person than the Governor of Jigawa, Alh. Muhammad Badaru Abubakar, MON, mni in his efforts toward payment of salaries and gratuity as and when due. I am appealing to other Sate Governors to emulate him

**Comrade. Ayuba Wabba,**  
President Nigeria Labour Congress



We go to States to fight for the welfare of workers but we are here in Jigawa to appreciate and say thank you your Excellency in your efforts in the payment of workers salary, leave bonus as well as pension and gratuity to retirees

**Comrade. Micheal Olukoya,**  
President, Nigeria Union of Teachers



"It is only in Jigawa that pensioners answer their names, Senior Citizens as demonstrated by the pension administration that got the support of His Excellency Muhammad Badaru Abubakar by paying their pension on the 10th of any month which is the best in the Country".

**Chief Abel Afolayan**  
President, Nigerian Union of Pensioners

# TESTIMONIALS VOX POPULI



The fact that my parents don't have to worry about my school fees anymore gives me joy every day. I want to thank the Governor for introducing free education for all Students in the State.

**Usman Musa,**  
Student, GUCS, Dutse



The education sector in the State has witnessed improvement in infrastructure and facilities. My school is now fully equipped with laboratory equipment and teaching aids that is now helping us in the delivery of practical trainings to our students. This Government has also solved the perennial water shortage crisis in my school

**Ahmad A Muhammad,**  
Teacher, GUSS, Maigatari



I am particularly delighted at the welfare packages given to teachers by the Governor Badaru administration. We are being trained on a regular basis and now have access to car loans. The performance of our students have also improved. Thanks to the Government for introducing the e-mallam platform.

**Abubakar Ibrahim,**  
Teacher, GUCS Dutse



Our Students used to sit on the floor for their lessons. This situation impacted negatively on their learning abilities and became a source of concern to the academic staff. Today, we are happy that this ugly situation has been addressed by the present administration

**Director, Mallam Madori Unity School**



We used to have serious congestion in this hospital, but now because of the construction of new wards we have enough space for the patients and it has eased our operations. We can only say thank you Governor Badaru. Thank you very much!

**Zuwaira Isah**  
Staff, Ringim General Hospital



The Government has really done well by building us a modern hospital here in Jaudi. This hospital is currently serving hundreds of people from several communities who hitherto had no access to modern healthcare services.

**Aminu Shuaibu,**  
Resident, Jaudi Community



The thresher that was given to me by this Government has become a source of livelihood and sustenance for my Family and I. May the Almighty God bless the Executive Governor of Jigawa.

**Abubakar Lawan**



I thank the Jigawa State Governor for giving us this Vehicle. With this commercial bus, I pay my children's School Fees and even help others.

**Ubale Adamu Shuwrin**



# TESTIMONIALS VOX POPULI



From the three goats I received from this Government, I now have ten. Whenever I have any problem I sell one and take care of it. I thank the Governor and pray he continues so that more people will benefit from his empowerment initiatives.

**Binta Lawal**



I was given a mini rice mill by this Government and right from the day I started operating with the mill (that is three weeks ago) we mill around 15 bags a day. I am getting a lot of benefits from this milling machine. In fact, I've bought a Ram for Sallah celebration with the money I got from this machine

**Umar Usman**



Spraying is now what I do for a living. With the money I am getting from this sprayer I take care of my parents and paid my brother's school fees.

**Muhd Abdullahi**



I have never been able to buy even a bicycle in my life, but now I own a Motorcycle because of this Harvester that the Governor distributed to us. I have no words to express how thankful I am to His Excellency.

**Abba Suleman, Hadejia**



My water vending business hit a brick wall when the Governor Badaru improved public water supply to our town. For many months, I was jobless until I benefited from seed funds from the Government to start my toy and books business. Alhamdulillah, I am back on my feet again.

**Ibrahim Ali  
Babura Resident**



I can attest to the fact that water supply in this town has greatly improved. The inconsistencies in supply that characterized the past have been tackled. We thank Governor Badaru for this intervention.

**Mal. Audu  
Babura Resident**



We have never seen crop yield of this magnitude. The Government has done so much for our people through this cluster program. If every government had done the same, I am sure we would be out of poverty by now. Most of the villagers may not have to leave the village during the dry season because they can depend on what is cultivated this year. In fact it is enough for most of us to diversify into other businesses.

**Ibrahim Haruna,  
Farmer, Gaskolin Babura Groundnut cluster**



We got support from Govt, which includes seeds, fertilizer and pesticide in the ten hectares we cultivated. I have been farming for several years and have never seen an intervention as robust as this.

**Danlami Rattaye,  
Local Farmer**



In my farm this year, I have experienced increase in crop yield in triple folds. I can now confidently pay for the medical needs of my children. Thank you Governor Badaru for this intervention.

**Kattume Ibrahim,  
Farmer, Toni Ku tara sesame cluster**



# Fellow Citizens, I see a future where...

- #every Jigawa indigene will have equal access to opportunities to excel in their chosen fields of endeavour and make a decent living,
- #every child will have access to quality education regardless of location and family status,
- #there will be top notch healthcare services to cater for all Jigawa residents,
- #indigenes will be able to participate freely in governance and decision making,
- #the wealth of the State will be fully explored for the greater good of the people leading to less dependence on federal allocation.
- #Poverty will be greatly reduced
- #every indigene will be proud to call Jigawa their home.

**This will only be possible with your support and contributions.  
Let us join hands to make Jigawa a better place**



