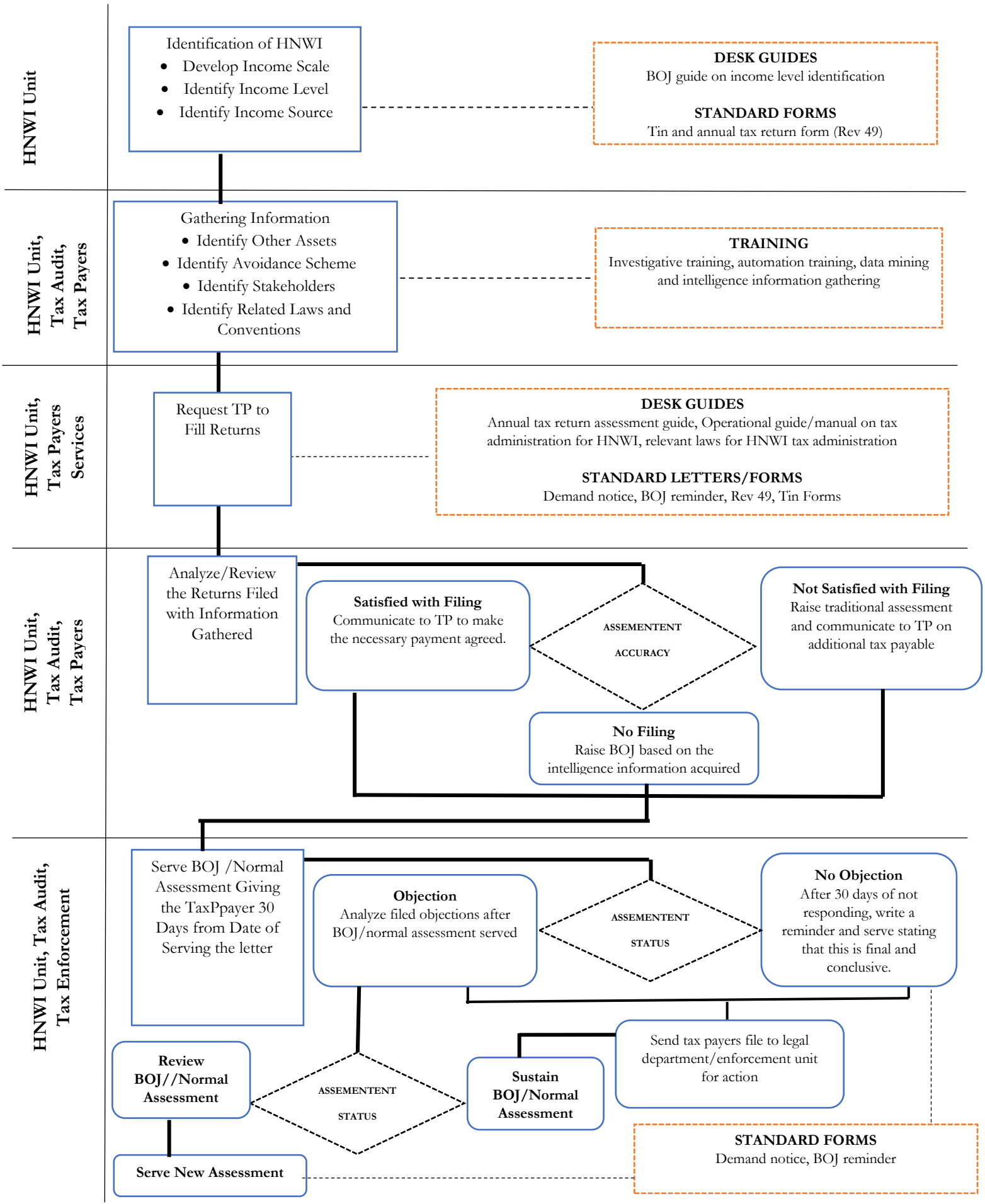PROCESS MAP FOR SIRS HIGHNETWORTH INDIVIDUAL TAX ADMINISTRATION AND ENFORCEMENT